STORMER

APRIL 1978
Vol. 1 No. 3
Price $2.00

FEATURING
STORM LEADER
DICK
RODGERS

THE HEARTBEAT OF WHITE REVOLUTION

MISS **NSWWP**

THE STORMER
magazine is the official news magazine of the National Socialist White Workers' Party published at Post Office Box 1981, San Francisco, California 94101.

PUBLISHER
Allen Vincent

EDITORIAL STAFF
Karl Herler
Margaret Herler
Charlotte Reich
and
James Mason

Subscription rate: $8. per year, $1.00 per copy, released each quarter. Clippings, cartoons and articles welcomed. Entire contents Copyright 1978 by Allen L. Vincent/N.S.W.W.P. All rights reserved.

Why do Nazis get clubhouse? Supervisors ask

By Russ Cone
City Affairs Writer

The Board of Supervisors has asked the Recreation and Park Commission to explain why it lets Nazi groups use the Wawona Clubhouse, near Wawona Street and 19th Avenue.

Supervisor Quentin Kopp said he was appalled to discover the National Socialist White Workers Party have used the facilities over the last two years.

Kopp directed a letter to City Attorney George Agnost, asking if The City could deny use of its facilities to such groups. He suggested, "If necessary, we take it to the highest court in the nation."

Kopp and Supervisors Harvey Milk, Ella Hutch, Robert Gonzales and Dan White asked for replies within the week.

Even if a black shows up at a Nazi meeting with an invitation and is barred at the door, the Nazis' action would be protected by constitutional guarantees of freedom of assembly and freedom of association in Delventhal's opinion.

Kopp termed the groups "obnoxious" and declared they "have as their purpose and intent the desire to disturb the peace and to create incidents for violence."

He said, "I think they are a clear and present danger to the tranquility of our city."

In an invitation to a March 4 meeting at Wawona clubhouse, a copy of which was obtained by The Chronicle, National Socialist White Worker's Party leader Allen Vincent billed the event as an "open-

ABOVE: Crazy-man Quentin Kopp lets it all hang out. BELOW: The real reason for poor QUENTIN'S concern, ALLEN VINCENT speaking with White Youth after the March 4th meeting in WAWONA HALL.

FROM OUR COMRADES ON CAPITOL HILL

THE JEWISH MEDIA

When Rabbi Siegel made the statement that the "Jewish vote" put Carter in office, many people wondered how a minority group could swing this. The Jews comprise less than 5½% of our total population of 220 million. What Siegel meant was the JEWS control the vote.

With Financial backing the Jews control the minority block vote in big cities. By this backing, the Jews tell their candidates how to vote and for whom. The Jews promote and give them exposure on their controlled TV. And the Jews are tied in with Mafia circles in New York and some Labor unions.

Under the Electoral system, a few votes can swing a whole state. Since the Jews always latch control of big cities, they use their "clout" this way.

Siegel was right when he said they did not want or trust Carter. Their boy was Skip Jackson. When Carter beat Jackson in the Florida primary, the Jews tried their utmost to stop him with other candidates. Jerry Brown of California made an eleventh hour attempt. Carter sensed this and decided to play The Game. He got in with the Rabbis and acted very pro-Israel, so they reluctantly accepted him and voted for Carter.

Aside from their organization and money, the Jews most powerful weapon is the MEDIA. They control 85% of the world press, the wire services and 100% of our major TV networks; most magazine chains, publishing firms and major newspapers. They can, at will, canonize or demonize any politician. The politicos know this, particularly after what happened to Nixon and Agnew, whom the Jew detested.

The Jewish controlled television publicized "Watergate" to the extent the trial of the Nixon Administration was a conviction in the public eye. Richard Nixon had no more chance of a fair trial than the defendants at Nuernberg! I'll go into that in another issue of the STORMER. I would like to explain what's happening to Carter.

Carter tried to be fair with the Arabs and was immediately pounced upon and threatened. He accommodated the Jews by appointing many Jews to his Cabinet. Carter wanted his friend, Bert Lance, who is not Jewish, to be Budget Director.

Lance's banking practices are not uncommon in small Southern towns and nobody gets hurt. However, the Jewish Lobby was aware of this when they confirmed Lance's appointment. When Lance refused to support and cater to Begin's actions in Israel, the Jews suddenly got their controlled MEDIA to lower the boom on him. Then Javits and Ribicoff and their stooges put the pressure on. Lance was forced to resign to avoid another "WATERGATE."

It will be interesting to see whom Carter appoints to replace Lance. I'm sure Carter got the message lound and clear. He'd better play ball their way, or ELSE!

As Sammy Kaplan warned the WHITE HOUSE: "If they thought they'd seen a Jewish Lobby operate before, they haven't seen anything yet"!

We see it Sammy, but we don't like it.

Begin's American Bandwagon

Israel's Begin meeting in July with Hasidic leaders in Brooklyn

BEGIN'S AMERICAN 5TH COLUMN

The caption underneath the top photo should read: ELDERS OF ZION PLOT THE PROTOCOLS. The one of SWINDLER SCHINDLER and FAGIN BEGIN on the bottom needs no caption! Just one look at those FIENDISH FACES tells the story!

TIME's article stated that Begin was bad news for American Jews and at first they did not want to support him. They are all now on his "Bandwagon," thanks to Promotor Schindler who went to Israel and discovered that this bloody criminal is really a sweet guy at heart! Due to their "holocaust mentality," they feel they must support Begin since he is the only leader Israel has at present.

Stone and Javits went to Israel to check Begin out, decided he was a "Dove of Peace" and reported same to Jimmy Carter, who was leery of him (as anyone would naturally be of a known murderer). The Jewish Press then went to work to sell Begin, and Herb Brin is doing drumhammer support for him. The Israel Lobby in Washington rushed out a "white paper" claiming that Begin's reputation as a terrorist was a "myth" and that he was really a "freedom fighter" and a big hero!

We read the most American Jews accepted this yarn, but one Rabbi disagreed and called Begin a fanatic. Most influential Jewish leaders nonetheless sought to turn Jimmy Carter around, not Begin, and when Rabbi Schindler brought 53 fellow Jews to the White House to lay down the PROTOCOLS to Carter, and Carter still refused to buy the Begin "good guy" myth, they put the heat on the U.S. President. As Zionist Sammy Kaplan warned: "The Jewish Lobby in Congress would show him something"! Begin now looks better and better to U.S. Jews, and TIME reports they are now channeling contributions to Israel at a steady rate.

Begin now has a halo over his bloody head and is being promoted as a "Peacemaker" by the Jewish media - this same Jew media on which Begin appears almost nightly

to sing lyrics of "peace" (at the very time he ordered Palestinian villages in Lebanon destroyed and his goons murdered hundreds of helpless civilians).

Nazi leader files rights suit

Examiner/Walt Lynott

Allen Vincent's suit accuses a variety of city officials

The local Nazi leader has filed suit in federal court here, seeking $28 million from individuals he said deprived him of his constitutional rights following a mob attack on the tiny party's bookstore in the Outer Sunset.

Among those named by Nazi leader Allen Vincent are Morris and Allan Weiss, a father and son who were arrested after the incident at the Rudolph Hess Bookstore at 3608 Taraval St. on April 1. Charges were dropped "because of substantial evidentiary problems and in the interests of justice," District Attorney Joseph Freitas said at the time.

"On that day in San Francisco, justice died and nobody opened their mouth," Vincent told reporters yesterday.

Two months after the incident, Assistant U.S. Attorney David Bancroft said no federal charges would be filed because "applicable federal statutes do not cover the alleged misconduct." Bancroft is also a defendant in Vincent's suit.

Other defendants include Freitas; Supervisor Dianne Feinstein; Mayor Moscone; Rodney Williams, whom Vincent described as "the so-called black police officer who was placed in charge of the so-called investigation"; Examiner Managing Editor Dave Halvorsen and Examiner editorial writer Jack Castel, among others.

Vincent said the Examiner people were named because "they are writing all kinds of crazy articles, saying bad things about me, putting me in the garbage can."

Asked about his group's use of the city-owned Wawona Clubhouse at Stern Grove, which was questioned earlier this week by Supervisor Quentin Kopp and others, Vincent said:

"Kopp is always shooting his mouth off. —Stern Grove is a public place. We've been meeting there for months."

ATTENTION ALL MEMBERS AND SUPPORTERS: JUST GETTING THIS SUIT INTO FEDERAL DISTRICT COURT HAS COST US PLENTY ! THE DEFENDANTS ARE ALL HIRING EXPENSIVE ATTORNEYS TO REPRESENT THEM. IF WE DON'T GET SOME FINANCIAL HELP WE ARE NOT GOING TO BE ABLE TO CONTINUE.

CZAR TROTSKY and other JEWISH CZARS

By: Raymond Duchene

Lev Davidovich, alias LEON TROTSKY, was virtually the Czar. He ran the Soviet Union for Jewish benefit. Lenin was just the front man and made the speeches, like Roosevelt did for the Baruch-Morgenthau wire-pullers. When he was driven out of power, the Jews Lazar Kaganovich and Maxim Litvinov (born Wallach) were the wire-pullers behind STALIN, who made the speeches, etc.

Trotsky took off with lots of loot and went around the world trying to start revolutions in Spain, etc. He met his end in Mexico City in 1940 when someone chopped off his bloody head! He was attempting to start a Mexican revolution and had plenty of financing from the Jews Baruch and Morgenthau!

When Litvinov came to the USA, they handed him 11 BILLION U.S. DOLLARS for Soviet aid! To date, we have never been repaid for this loan.

Another Jew, Blumenthal, is now Secretary of the Treasury, like Morgenthau. Our Energy Czar is a Jew named Schlesinger. A Jew, Arthur Burns (born Burnstein) controls our Federal Reserve Bank like Baruch did!

Shades Of Czar Trotsky! Baruch and Morgenthau! DOWN WITH THESE JEWISH CZARS!

* * * * * * * * * * * *

LITTLE KNOWN FACTS

Gen. Ike Helped To Cover Up The Katyn Horror

General Eisenhower was a party to the suppression of the truth about Russia's massacre of 15,000 Polish officers in Katyn Forest during the first year of World War II.

At the time of the Nuremberg Trials, in 1945, when Ike was still the Allied Commander in Europe, he was visited by representatives of the Polish anti-Communist government-in-exile in London and asked to assist the Poles in getting the truth about Katyn into the Nuremberg proceedings.

General Ike declined to aid the Poles. At the time, his attitude was that the less said about Katyn, the better.

Representative Thaddeus M. Machrowiez (D. Mich.), who revealed the curious Eisenhower role on the basis of information furnished him by top Polish anti-Communists, declared that "Eisenhower just didn't want to tangle with the Russians."

"And that was at a time we weren't playing footsie with the Russians anymore," Machrowiez added.

The failure to publish the truth about Russian atrocities in 1945, at the Nuremberg trials, gave the world a distorted and misleading picture of Russian good will during the early post-war period.

The mistaken picture of the Russians had much to do with the willingness of the United States to demobilize after V-J Day—a course which later came to be recognized as the cause of America's 'cold war' predicament.

Im maintaining cautious silence about this atrocity in 1945, General Ike seriously damaged our country's position in subsequent international developments. (from "Headlines" issue of June 25, 1952)

"The sacrifice of Poland is no more significant than the loss of life of American soldiers as long as it ensures the triumph of world Jewry. The chaos of war makes the ground ripe for Bolshevism and that in turn will lead to Jewish world dominion." (American Hebrew, 1946)

BIG LIE OF 6 MILLION!

Los Angeles Times

LARGEST CIRCULATION IN THE WEST, 1,020,987 DAILY, 1,309,677 SUNDAY

PART ONE 114 PAGES TUESDAY MORNING, APRIL 4, 1978

JDL, Nazis Clash Outside Academy Award Rites

Police Declare Tactical Alert After Violence Erupts Near Music Center; Three Persons Arrested

BY RICHARD WEST and TED THACKREY JR.
Times Staff Writers

A police tactical alert was declared Monday night outside the Academy Awards ceremonies at the Music Center when demonstrators from the Jewish Defense League clashed with several men wearing Nazi uniforms.

Forty extra policemen from 10 divisions throughout the city were rushed to the scene after two of the purported Nazis were knocked to the pavement and three JDL members were arrested on suspicion of assault.

Two men, Richard Rogers, 40, and Herbert Booker, 36, were taken by ambulance to Queen of Angels Hospital. One had a bruise on his cheek.

The violence occurred as several hundred members of the JDL and the Palestine Arab Fund and a small Nazi contingent demonstrated over Vanessa Redgrave, a nominee at the ceremonies for best supporting actress.

The demonstration took place in front of the Department of Water and Power Building, across the street from the Music Center at 1st and Hope Sts., as celebrities arrived for the awards ceremonies.

Miss Redgrave is under fire by Jewish groups for financing and narrating a film called "The Palestinian," which contains an interview with PLO leader Yasser Arafat and reporttedly is anti-Zionist in tone and advocates the overthrow of Israel.

Richard Rogers, 40, of Culver City and Herbert Booker, 36, of Los Angeles were treated at Queen of Angels Hospital for their injuries. Police said Rogers had head and eye injuries and Booker suffered a possible broken nose.

painted the words, "Vannessa Is a Murderer."

JDL members shouted "Hell no, PLO" and "Never Again."

The Arab group marched under a Palestinian flag and carried placards reading "Zionism Is Racism" and "Palestinians Have Human Rights, Too."

A spokesman for the Arab group, estimated at about 200 persons, said his group was not conducting a counterdemonstration but was supporting Miss Redgrave.

The JDL contingent was put at about 125 persons.

Perons in bleachers in front of the Music Center cheered arriving cele-

Please Turn to Page 3, Col. 3

Police said two JDL members were booked for suspicion of assault with a deadly weapon on a peace officer when they allegedly turned on a policeman who was trying to break up the fight with the Nazis.

They were identified as Barry Krugel, 35, of Granada Hills and Muriel Moorehead. Police said Krugel was booked at Parker Center and Miss Moorehead at Sybil Brand Institute.

In connection with the same incident, Earl Krugel, 35, of Van Nuys, the twin brother of Barry Krugel, was booked for allegedly inciting a riot.

In a separate incident in the same area, Michael Webber, 24, of Buena Park was booked on suspicion of violating a city ordinance against burning someone in effigy. He allegedly set fire to a dummy representing an Arab.

A Los Angeles Herald Examiner, Tues., Apr. 4, 1978 A-1

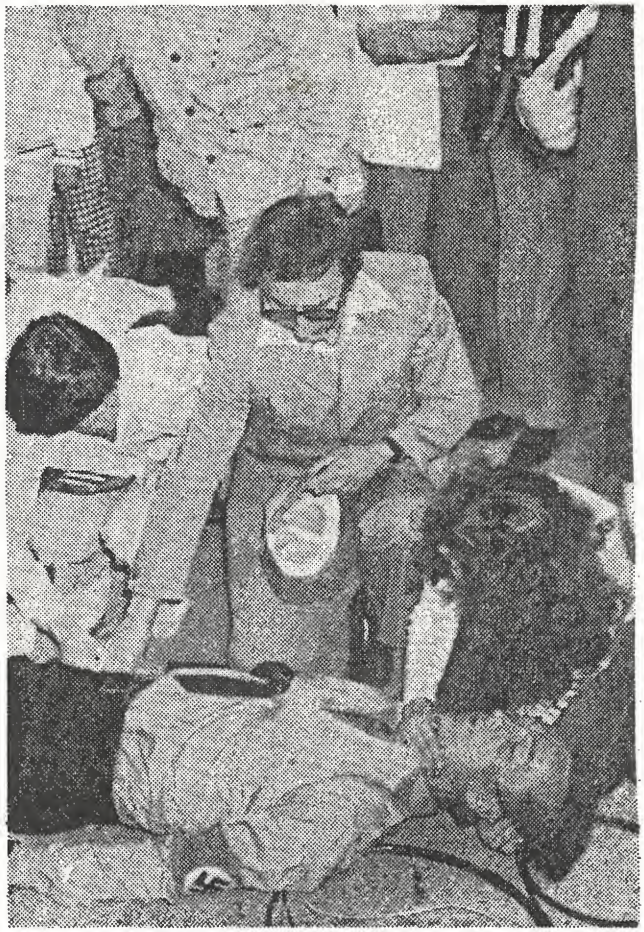

Herald Examiner Photo by Bob Steine

Bystanders aid Nazi identified as Richard Rogers, 40, of Culver City, with bruised head.

JDL leader Irv Rubin who led the Jewish protesters, was arrested earlier in the day and booked for investigation of soliciting murder, mayhem or bodily injury, police said.

At a news conference last month, Rubin allegedly offered a $500 reward to anyone who would kill or maim a Nazi party member. He also allegedly offered $500 to anyone who could bring him a Nazi's ears — presumably detached from the Nazi's head.

A TRUE WHITE MAN

The Aryan concept known as "Line of Duty" is rarely seen anymore these days and its meaning has been largely lost.

Many proud traits of the White Race have been allowed to tarnish and decay under the modern influence of alien, Jewish materialism.

But in strict keeping with the ideals and traditions of National Socialism, the NSW WP of Cmdr. Allen Vincent is keeping alive all that which made the Aryan Race feared and respected by the dark savages of this planet.

When true White Men are called upon to fight the ancient battles for mastery of the planet once again in the manner of their Viking forebears, then clashes with the World Enemy - the Jew - are unavoidable.

One such confrontation came on the night of April 3rd when men of the NSWWP were attacked by Jewish scum of the JDL.

And when challenges are met with equal or superior force then casualties - and even deaths are also unavoidable.

Dick Rogers after attack

The NSWWP suffered one such casualty on April 3rd. The White Man injured in the line of duty was Storm Leader Dick Rogers.

Commander Vincent tells the story:

"We were demonstrating in the same area as the PLO and the JDL. The police were keeping the Arabs and Jews separated but, due to a foul-up, we were placed practically in the middle of the JDL demo.

"In a matter of two or three minutes, we were attacked from behind by the scum.

"All stormtroopers were battling like Vikings of old. Dick Rogers was punching out Jew rats like Jack Dempsey when he was struck with what must have been a pipe.

"Dick went down, flat on his back unconscious. While the rest of us were busy scattering the Chosen Jew Dogs,

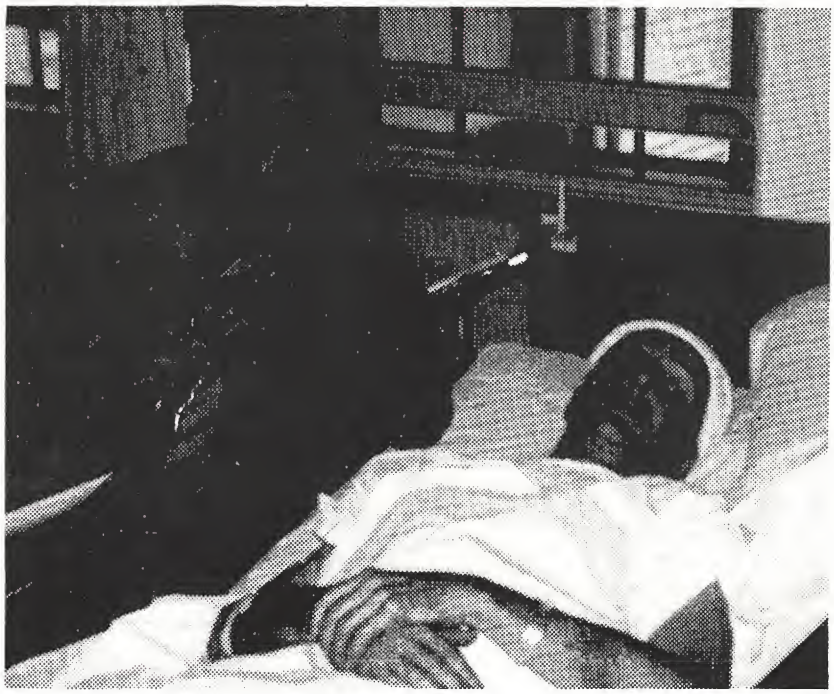

Herbert Booker and Dick Rogers

to page 13

THE ISRAELI RIPOFF

In the year 1976 alone, Israel ripped off the American taxpayers for 10½ BILLION dollars (not counting private contributions from Jews here). Here is how they managed this swindle! Due to all the crooks and dirty politics in Israel, that Bandit State was just about bankrupt. U.S. Jews put the pressure on Democrats in Congress to pass an "emergency" 5 BILLION foreign aid bill and promised to hand over the "Jewish Vote" to the Dmocrats if this was done. The 5 billion was voted upon and passed and all went to ISRAEL! This bailed them out remporarily but wrecked the U.S. budget.

Jerry Ford got alarmed and consulted with Sen. Javits as to how the Respublicans could get their share of the Jewish Vote. Upon Javits' advice, Ford publicly offered Israel a gift of 3½ BILLION dollars worth of "military aid." To manage this, the U.S. military budget had to be cut. This was too much for the Pentagon, and Gen. George S. Brown, Chairman of the Joint Chiefs of Staff openly said: "ISRAEL HAS BECOME A MILITARY BURDEN UPON THE UNITED STATES!" The Jewish LOBBY pounced on Gen. Brown and the "liberal" Democrats (including Candidate Carter) denounced him and demanded that Pres. Ford fire him! One would think this American Army officer had committed treason, the way they acted! Ford did not fire Brown and perhaps that's why Carter got the "Jewish Vote." Just add FIVE billion, plus THREE & ½ BILLION, plus the regular TWO billion Israel US donation and you come up with a cool TEN and 1/2 BILLION U. S. DOLLARS!

Most people don't know to which countries all the "foreign aid" goes.. A confidential source reports that most goes to Israel and that in the last 30 years, Israel has received over 300 BILLION from the Treasury, including unpaid loans, etc. They keep this a big secret for they know that if the overburdened U. S. taxpayers really knew how much they're being ripped off, they're afraid we would protest and demand that Israel be dumped! A recent Reader's Digest article stated that our national debt was heading towards 750 BILLION and that the annual interest on this debt amounts to 50 BILLION! With that tapeworm ISRAEL on our back and all those "liberal" welfare & poverty programs, it's easy to see why our budget can't ever be balanced and why we are heading into BANKRUPTCY!

\+ + + + + + +

In MEIN KAMPF, Adolf Hitler predicted that if Palestine became a JEWISH state, it would be "A CENTRAL ORGANIZATION FOR THEIR INTERNATIONAL WORLD SWINDLE, ENDOWED WITH ITS OWN SOVEREIGN RIGHTS, REMOVED FROM THE INTERVENTION OF OTHER STATES; A HAVEN FOR CONVICTED SCOUNDRELS AND A UNIVERSITY FOR BUDDING BROOKS!"
This was written in 1924 and that Bandit State of Israel has proven Hitler 100% correct! If you don't believe us, ask the Palestinians, or demand an audit of the U. S. Treasury and budget and see how we're all being SWINDLED!

HEIL HITLER!

HITLER WAS RIGHT!!!

SOCIALISM

By: Heinz Dorfmann

Jews corrupt everything they get into and distort the meaning of words. Social progress and change to fit changing times was set forth by the German Hegel (non-Jew). Never did Hegel advocate destruction of religion, overthrow of the Government, and a world order as Marxist "socialism" does.

As Europe moved from a rural to an industrial society, reforms and changes had to be made. This was to ensure health care, housing, good working conditions, and just pay for factory workers. "SOCIALISM" is what that means within the framework of the Government.

Germany led the way in 1885. Under Bismarck, National Health Insurance and a National Pension Plan (social security) were adopted. Wilhelm II was called the "Socialist Kaiser" because he supported national wage & hour laws to protect the workers. He had to battle the reactionary Barons in the Bundestag.

It was Kaiser Wilhelm who coined the words, National Socialism. Under this Socialism, capitalism and socialism can work together to further the national well-being of all citizens in the German Empire.

Adolf Hitler, a patriotic GErman nationalist who suffered poverty in Vienna, knew the plight of the workers (he was one). Hitler used the words "National Socialist" to describe his workers' party.

SOCIALISM is not a dirty word. Only when Jews like Marx & Trotsky get into it and corrupt it does it become as obscene as they are!

* * * * * * * * * * * *

THE MARXIST EXTERMINATORS

By: Dr. Vladimir Petrovsky

Do you know, that in Russia, 6 million Ukrainian peasants were exterminated via starvation in 1930? That 7 million Russian "Kulaks" (small farmers) were exterminated in order to "collectivize" or steal their land?

Also, do you know that between 1917 and 1922, 30 million Russians died in the Civil War to bring about a "Workers Paradise"? In addition, 6,500 priests were killed, some by crucifixion. White Russian intellectuals were murdered off.

Did you know that White Russian women were raped by the Jewish leaders of the Revolution? Then to produce 1/2 caste babies, the Mongols and Asiatic types were brought in by the Jews.

The leaders of this Revolution, except for Lenin, were all JEWS.

America for Whites!
Africa for Blacks!

All the teachers, commissars, bosses, and the privileged classes were JEWS. The Russians were nothing but serfs and slave labor!

To many Russians, the Hammer & Sickle reminds them of this. The HAMMER to pound Marxist dogma into our heads, and the SICKLE to chop our heads off if we don't follow the PROTOCOLS!

* * * * * * * * * * * *

IN AUSTRIA, they call Wiesenthal "Die Hexe" (the witch). He has been haunting LINZ for the past 30 years thinking ADOLF HITLER might have returned to his home town. Wiesenthal has been spooking SALZBURG TOO!

Guess he gave up on Adolf and Eva or else he thinks they're down in PARAGUARY with Dr. Mengele. This spook makes a good living at this witchhunting - - what a racket!

* * * * * * * * * * * *

WIESENTHAL must have found out the good Dr. MENGELE finished his book. He got the Hollywood HEEBS to produce a movie called "THE BOYS FROM BRAZIL," starring Gregory Peck as Dr. Mengele.

This promises to be another Horror film based on the Jew Ira Levin's book. So when it is released, be ready for anything!

This is to prepare the public for MENGELE'S MEMOIRS and discredit this good doctor to whom these Slimy SURVIVORS owe their miserable lives!

PERSECUTION ANYONE?

ROME (AP) — Convicted Nazi mass murderer Herbert Kappler, 70, wasting with cancer and wanting to go home to die, escaped from a military hospital yesterday, apparently stuffed into a large suitcase and dragged out by his wife, officials reported.

A West German government spokesman said in Bonn that Kappler's wife later called authorities and said her husband was in West Germany, but his exact whereabouts were not known.

West German federal police said they were searching for the ex-Gestapo official at the request of Interpol, the international law-enforcement clearing house.

The Italian news agency ANSA said Italy had asked its ambassador in Bonn to seek Kappler's extradition.

About 40 persons, including some Jews, demonstrated outside the Celio military hospital later yesterday. One scrawled on a hospital wall, "Kappler has escaped ... Who are the accomplices?"

Anneliese Kappler-Wenger
(1975 photo)

Kappler
(1948 photo)

ONE MAN'S STORY

Cleveland Plain Dealer, 8/16/77

Escaping Nazi was in the bag

Wife drags war criminal out of hospital in suitcase

Kappler was serving a life sentence for ordering the execution of 335 Italian civilians, including 70 Jews, in German-occupied Rome in 1944 in reprisal for the killing of 32 Nazi soldiers. He had been hospitalized for the past several months for treatment of his illness, reportedly stomach cancer.

Italian Defense Minister Vito Lattanzio told a news conference the bizarre escape was possible because cancer had emaciated Keppler to 105 pounds.

Lattanzio said three military policemen guarding the corridor of the hospital reported that Kappler's German wife of five years, Anneliese Kappler-Wenger, 54, made a regular visit to her husband's private fourth-floor room Sunday night.

On leaving at about 1 a.m., she posted a note on the door reading, "Do not disturb until 10 o'clock," and dragged the loaded suitcase down the corridor to an elevator, took it downstairs and placed it in the trunk of a red Fiat she had left in the hospital parking lot last Friday, Lattanzio said. She then drove away.

As Rome commander of the Gestapo, the Nazi secret police, Kappler ordered the shooting of 335 Romans in the Ardeatine Caves near the catacombs in southern Rome on March 24, 1944.

Cleveland Press, 8/26/77

Bomb rips office in Nazi reprisal

MILAN, Italy (UPI) — A terrorist bomb exploded outside the offices of the Italy-Germany Chamber of Commerce early today in apparent reprisal for the escape of Nazi war criminal Herbert Kappler.

No one was injured in the explosion, which heavily damaged the Chamber of Commerce offices, shattered windows in two nearby hotels and damaged three cars and a tourist bus.

Kappler, who supervised the shooting of 335 Italian hostages during World War II, was smuggled out of a Rome military hospital Aug. 15 by his wife Anneliese.

Newsweek, 1/30/78

Kappler, Ryan, Hess...

HOW MANY MORE CASES?

The Suitcase Nazi

When the wife of a 70-year-old German cancer victim took her husband out of the hospital last August so that he could die in his own home, her action caused an international stir. The patient was former SS Col. **Herbert Kappler,** a Nazi war criminal serving out a life sentence in a Rome military hospital for the massacre of 335 Italian civilians at the Ardeatine Caves, and his 52-year-old wife, Anneliese, (whom he had married in prison), spirited him back to Germany by cramming his frail, 105-pound body into a suitcase and lugging it past the guards to her waiting Fiat.

Action Press

Kappler and wife at home in Germany

The Italian Government drew criticism as having—inadvertently or not—paved the way for the escape by not providing adequate security, and then-Prime Minister Giulio Andreotti asked the West Germans to send Kappler back. Germany said no, at least for the time being, and relations between the two normally friendly countries came under severe strain. Now that the dust has settled, however, everyone seems content to let the matter rest.

Police Protection: Kappler is now living in an apartment above the homeopathic clinic that his wife operates in Soltau, a city south of Hamburg. The blinds are kept drawn both day and night and two plainclothes policemen stand constant guard outside to protect Kappler from threatened reprisals on the part of Italian leftist groups. Thinner by 10 pounds than when he escaped, he is described by his wife as bedridden and "very, very wretched." She won't let him read the newspapers or watch TV, since she thinks coverage of his case might upset him. Kappler had refused both surgery and chemotherapy for his intestinal cancer while in Italy, but is now undergoing his wife's "natural" cancer treatment, which includes herbal tonics and loving care. He took a turn for the worse during the Christmas holidays, Fran Kappler says, and could die "right under my hands any day, any hour."

An Italian military tribunal is winding up a five-month investigation of the escape. The three *carabinieri* stationed outside the prisoner's hospital room (one of whom helped Kappler's wife carry the heavy suitcase to the elevator) have already been cleared of negligence, and informed sources don't expect the tribunal's findings to deal harshly with any government officials. Even the man who became the scapegoat of the affair has landed on his feet. Though Defense Minister Vito Lattanzio was pressured by the Communist, Socialist, Republican and Proletarian Democratic parties to give up his Cabinet post, he wound up exchanging it for two others: Minister of Transportation and of the Merchant Marine.

No Extradition: A scheduled summit meeting between Andreotti and West German Chancellor Helmut Schmidt was postponed indefinitely after the Kappler incident, but finally took place in Verona, Italy, last month; afterward, Andreotti reported that relations with West Germany are excellent once again. But despite Chancellor Schmidt's recent assurances to the Italians that "the sympathy for an old, sick man like Kappler will never be greater than our sympathy for the relatives of Kappler's victims," the German Government refuses to extradite him. The Germans base their decision on Article 16 of their postwar constitution, which prevents the extradition of any German national—even though some legal experts maintain that it doesn't apply to crimes committed before the constitution was adopted. At any rate, German public opinion is solidly behind Kappler: of those who expressed an opinion in a nationwide poll taken last October, fully 77 per cent said they welcomed his return.

The Kappler case isn't closed yet. Italy submitted reams of prison files and wartime documents to the German Government, which has delegated to the regional attorney general's office the task of deciding whether Kappler should be retried in Germany. Although no decision is expected for several weeks, such a move is considered highly unlikely. Still, the specter of Kappler being packed off to jail haunts his wife. "This will only happen over my dead body," she says. "Over my dead body. They shall not do it!"

—EILEEN KEERDOJA with bureau reports

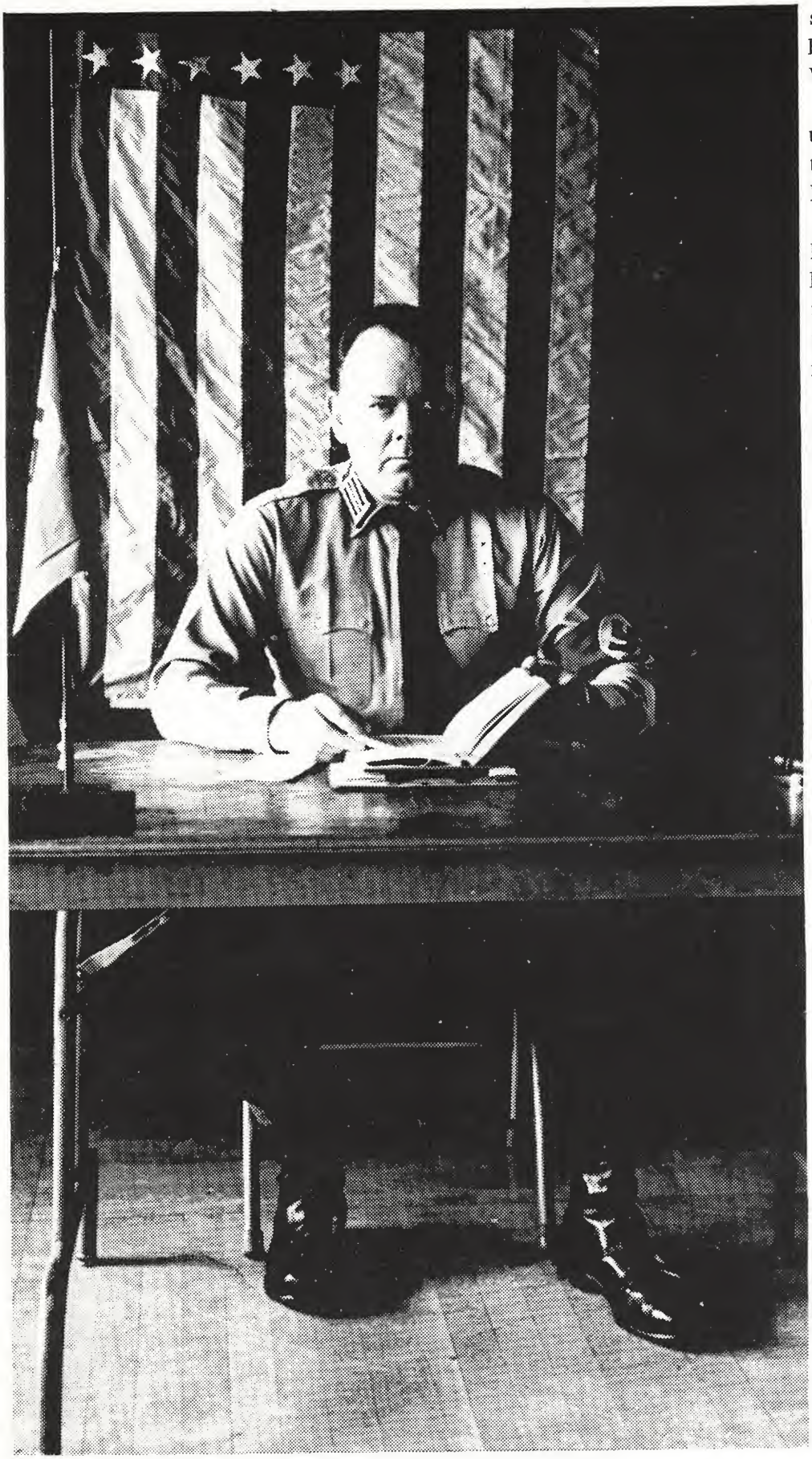

Allen Vincent

several of the JDL began to beat and kick one unconscious White Man.

"Police moved in and broke up the fighting and an ambulance took Dick to Queen of Angels Hospital in critical condition.

"Dick underwent a seven-hour operation to remove a blood clot from his brain. As the rest of us waited, the doctor told us that Dick might never regain consciousness.

"Dick did however regain consciousness but remained in the hospital still in critical condition for awhile.

"Dick's memory of the whole incident was naturally very vague but it did wonders for his spirit when we told him how Stormtrooper Herb Booker and the rest of us took the JDL's clubs away from them and used them against them as we drove them off."

Dick Rogers has made a nearly complete recovery now and he has left the hospital for home. About all the Jews succeeded in doing was to convince one more White Man that no quarter can be expected from the Jews and that no quarter can be shown them.

Those of you who have yet to place yourself on the combat line, risk or inflict injury or death for Race and Nation, should take this opportunity to send a letter or card of congratulations and well-wishing to:

SL Dick Rogers
NSWWP/Los Angeles
P.O. Box 1345
Inglewood, Ca. 90308

U.S. NEWS & WORLD REPORT, Nov. 7, 1977

Rockwell, the party founder, was killed by an associate in 1967, and Joe Tomasi, a West Coast Nazi leader, was shot dead three years ago following a party dispute.

Three Nazi groups now predominate. One is the National Socialist White People's Party of Arlington, Va., led by Matt Koehl. Another is the National Socialist White Worker's Party of Allen Vincent in San Francisco. The third faction is the Chicago-based National Socialist Party of America, headed by Frank Collin. Efforts are being made to unite these groups with extremist organizations such as the Ku Klux Klan.

Collin is regarded by Jewish groups as the most effective Nazi spokesman—a role that seems incongruous to many of his opponents. According to published reports, his family name was changed to Collin from Cohn. During World War II, his Jewish father was imprisoned in the concentration camp at Dachau.

In many areas, American Nazis have tried to "legitimatize" their movement

The great change.

WHITE AMERICA

You can help too!

JOIN UP...JOIN IN!

For further information contact:
NATIONAL SOCIALIST WHITE WORKER'S PARTY
NATIONAL HEADQUARTERS
P.O.BOX 1981
SAN FRANCISCO,Ca. 94101

National Socialist Irish Workers Party

6 St. Brendan's Cottages, Irishtown, Dublin 4.

IRELAND.

Fourth Reich in California

by Kieth Stimely

I entered the room.

"This place will be hallowed ground some day. It will be a sacred shrine in the New Nation, the Nation to come."

The words struck at me, and were gone. I looked to see who had said them. No one was near— yet so near had they sounded. Phantom words? I looked all around the room. Phantom words in a phantom place.

I was in a large meeting-hall of unique interior design. Thick glistening beams traversed the ceiling and slid down the paneled walls at uniform intervals. Across the wooden floor and built into the center of the far wall were three throne-like oaken chairs, apparently sculptured with meticulous care— high, pointed backs, studded arm grips, simple, powerful, in design. Norse Gods could have sat there and felt at home. The thrones were on a raised platform, and in front was a speaker's lectern. Flanking the lectern were two immobile wooden desks, and flanking those, two battered upright pianos. The place could have been a Munich beer-hall of the 1930s.

It wasn't, of course. It was "Odin Hall" at the Swedish-

decorations in the room gave a good idea of what the meeting that particular day was about.

Pinned to one wall was a huge red, white, and black swastika banner. The hooked cross at the center of the white circle seemed to leap out at you, or anyway stare you in the face. Similar, slightly smaller, banners were draped all over the room, as well as on the fronts of the two desks. In back of the right desk was a 3' x 5' American flag. Hung in the place of honor just above the center throne was a heroic-sized portrait of Adolf Hitler.

In the far left corner of the room stood a beautiful Christmas tree. Two pretty teenage girls in uniforms of black skirt, white blouse, red bandana, and swastika armband were decorating the tree with tinsel and blubs. All across the left wall folding tables had been set up. Near me by the entrance hung a silver and black "SS" banner. A record player was blaring forth stirring martial music.

Then two dozen Stormtroopers, in the classic uniform, — black boots, brown shirts, black ties, shoulder straps, and armbands, — filed in the entrance past me and began greeting people, setting up chairs, and helping with the decorations.

year. What did surprise me was that I came. Disdain, and even fear, had been overcome by tremendous curiosity. So there I was, feeling out of place without a swastika armband.

It was getting near to meeting time, and the hall was filling up with people. I began to walk through the room, and mingle and observe, with the intent of finding an answer to the question, "Who would attend a Nazi meeting?"

In truth I had already made up my answer before I came. Fanatics would be there. Fanatics, glassy eyed and sweating, screaming about RACE PURITY, and fomenting against the Jews, saying how they should all be exterminated, etc.

But I found none of these.

Instead, I saw all kinds, people that might just as well have been at a Rotary Club gathering, or a New England town meeting. It was a picture out of Middle America. Women and girls bustling about, setting up the foods and refreshments for the Christmas Party and social period after the meeting. A man of about sixty years in an American Legion cap, his vest decorated with U.S. Army campaign ribbons of World War II. Man in business suits. Men in work outfits. Little boys and girls, obviously the offspring of some of the adults there. Young people my age. All talking, laughing, greeting each other, and slowly, almost imperceptably, moving over to where the folding chairs were set up, where the meeting was shortly to begin. Many of the people wore armbands over their regular clothes. Others, first-timers like myself, did not. You could spot the newcomers. They would sit down by themselves and look self-conscious, or walk around and listen in on discussions, or read silently the Party publications and leaflets that were available at the literature table.

I went over to the literature table. On it were copies of the Nazi newspaper, **White Power**, swastika stickers with provocative slogans (**Hitler was Right, Communism is Jewish, Free Rudolph Hess**], posters, and assorted pamphlets. Also there was a copy of the San Francisco Examiner in which the Nazies had been given front page publicity for protesting a Jewish fundraising affair. I glanced through some of the items, and then took a seat at the back of the hall.

Most of the people (I estimated their number at 75) were now sitting down. The Stormtroopers were lined up in formation along the side walls, arms folded across their chests. Suddenly, as if by signal, the last standees sat down and a noticeable hush descended upon the room. The meeting was about to begin.

Someone sat the needle down upon a turning record and a fanfare of trumpets pierced the silence. Northern California Nazi Unit Leader Allen Vincent and two lieutenants entered and strode down the center aisle to the music of a German military march. They stood in front of the three thrones and remained standing even after the music had stopped

"All National Socialists please rise," intoned Vincent.

Everyone rose, and I didn't want to be a spoil-sport about the whole thing, did I? We faced the large banner and raised our right arms in the familiar salute.

"I pledge allegiance," the chorus began, "to Adolf Hitler, the immortal Leader of our race, and to the New Order for which he stands. One great cause, sacred, and true. . ."

Pledge over, we sat down and the meeting was called to order.

Allen Vincent moved up to the lectern. He was a big man, heavy set, with a commanding prescence.

"I just want to say a few words," he began. "As you all know the growth of our Party this past year has been tremendous. Whoever would have thought, a year ago when we started this thing, when we were lucky to get maybe ten people together in someone's living room, that it would develop into this. I wish to thank all those who have joined us and supported us these past months. It shows that there are White people in San Francisco who are willing to stand up and fight for their race and nation, their culture and history, their future!" (Much applause).

"But there is no time for congratulations. We must move forward from where we are, and quickly. I don't think I need remind any of you that time is running out for the White Race on this planet. Right now we are outnumbered seven to one. By the year 2000, if present trends continue, it will be fourteen to one. The survival of the Western White Man depends on what **we** do **here** in America. If our country is lost to the Jewish race-mixers, then the whole world is lost. It is the historic task of our movement to reawaken and rekindle the spirit of racial idealism in the White people of this land.

The room rocked with applause. Vincent sat down in the center throne and one of the Stormtroopers went to the lectern. He identified himself as a history teacher (in a private school) and said he was going to speak of race-history and the lessons we can learn from it. He told of the ancient Aryans, a fair-haired, blue-eyed, pink-skinned people who migrated from their homeland in Northern India and founded the civilizations of Egypt, Greece, and Rome. The Aryan bore within him the seeds of a superior culture and intellect, a higher form of life, and as long as he remained pure, his civilization flourished. But he did not remain pure. He bred with inferior peoples, with negroids and Mediteranean half-breeds, and lowered the quality of his own Race. The great civilizations withered away. Pure Aryans went to Northern Europe, where they developed our modern Western Civilization, and from where many migrated to the New World. America is still a substantially Aryan nation, and must not fall victim to the curse of race-mixing, which is being pushed by insidious Jews in order to make a mongrel race of us, ripe for total Jewish domination.

"Heil Hitler!" the trooper yelled after finishing his speech, an he walked back to his place to a resounding chorus: "Heil Hitler!"

The next speech was a short one, by another trooper, which stressed that National Socialism is not a "German" idea, but a "White Racial" idea applicable to America. Adolf Hitler was not so much a German nationalist as an Aryan racialist, and his race-saving swastika banner should be picked up by all patriotic Americans.

Finally the last speaker appeared, and his was a more down-to-earth message:

"Many of our City schools are in trouble. 'We've got a discipline problem,' wail the administrators. 'We can't keep order. We've got a morale problem,' etc. Well the truth, pure and simple, is that they've got— a nigger problem! A nigger problem! That's the whole story in a nutshell."

And. . .

"Now you've all heard of the NAACP—the National Association for the Advancement of Colored People. changed their nar now call themselve Association for C Apparently they d have any further With so many neg fering to be called not inconceivable t future we might name change: Nat tion for Blacks. No of that might prese N-A-B. NAB. As purse!"

Gales of laught audience, and the dently very pleas stand.

Speeches over, t gan the most eerie sive part of the wh the martyr ceremo

A small covered up just beneath th tika banner. On th wide metal bowl, fl candles. There w liquid in the bowl.

Everyone rose a banner. At the sam lights were turned few seconds we v darkness. Then the were lit, and a mat into the bowl. Bri twisted their way u and made shadows wooden walls. Mos anything was the vi the thick, black sw white background, t in the room really ing at you through Frightening? The moment had the atn Holy church. Or a s

Leader Allen read loundly and names of Nazi "m had died serving th

"The 23 martyrs November 9, 1923. struggle!"

"Present!" the au dered back, 75 right out in perfect unisor salute.

"The 11 martyrs emberg, October 16 dered!"

"Present!"

"Eric Wenberg, A tional Socialist Par the struggle!"

"Present!"

Many more name until finally—

"George Lincoln F lington, Virginia, 1 ed! Heil Hitler!"

"Present! Heil Hi

Then everyone, s broke into the Party an English version **Hurst Wessel Lied:**

We march and fight, to death or on to fictory.
Our might is right, no traitor shall prevail.
Our Hearts are steeled, against the fiery gates of hell.
No shot or shell, can still our mighty song.

All four verses, including refrains, were sung. No one's outstretched arm wavered a single inch until the last note was sounded.

The lights were turned back on the flames extinguished. A few intra-Party announcements concerning the ST (Stormtroops) and Party activities were read, and then a collection was taken up in an old German helmet. With the announcement that $47.00 had just been raised, the formal meeting was adjourned, and most of the people filed over to the buffet tables, where lay the Christmas feast.

It was literally that. The tables groaned under the weight of Champagne, beer, coffee, punch, potato salad, knockwurst, imported cheeses, nuts, crackers, turkeys, hams, kosher (!) dills, cookies, candies, and, topping it all off, a large cake topped with a frosted swastika.

I opened a bottle of beer. Sweet, heavy, and thick, it was German and cold and very good. A nice looking man approached.

"Are you Swedish?" he asked with an accent.

"Ja."

"I thought so. You look like it. Is this your first meeting?"

"Yes."

"Mine too." I'm going to sign up and join the Stormtroops. How about you?"

"Well, I—"

"—Hey, don't kid yourself," he said gravely, placing his hand on my shoulder. "If you don't fight now it'll be your children's fight."

"Well, I—"

"—Anyway, everyone should fight as best he can and in his own way. I'll see you later."

He left, and I decided to.

On the way out I passed a Stormtrooper who was lecturing a little boy on the vils of the Jew:

"...Jews are the destroyers of Western Civilization. Everywhere they go, they want to take over, they want to operate behind the scenes, they ultimately want to make the people 'think Jewish.' They're a race, but pretend to be just a religion..."

Another trooper saw me leaving.

"Going already?"

"Yes. I have to catch a train down the Penninsula."

"You certainly look like a fine example of the Nordic Race. We could use you. Will you be back?"

I smiled sheepishly. "No. But thanks for a unique experience."

"Well, okay. Heil Hitler!"

Good-bye."

The night outside was dark and cold and it was the real world again. Or was it? Was it just a part of the real world, of many very real worlds, a part, perhaps, not so permanent as it looked?

The walk to the station was long and welcome.

HITLER WAS RIGHT
WHITE PEOPLE UNITE!

IN MEMORIAM

FRANK V. "ZORRO" ZORETICH

Farewell to a beloved Comrade who died April 7th at his home in Cleveland, Ohio. Never was there a better, more loyal National Socialist than "Zorro".

"Vaya Con Dios!"

N.S.W.W.P. MAILBAG

BEGIN'S BANDWAGON

This message was a knockout! I read this article in TIME too, along with all the others and it seems we elected Rabbi Schindler as president and not Jimmy Carter.

We should have never inherited that country to begin with; they are always at war with their neighbors and expect us to support them. Worse than that, they give orders to our President as though he were their servant.

Let's ship the whole bandwagon, including Schindler, to Begin and let the Arabs wipe them out!

S.A.G., San Francisco

* * * * * * * * * * * * *

THE BOOK BURNERS

Our Fraternity would like to order the books written by Prof. Rassinier, Prof. Harwood, and Dr. Butz's book. We wanto to go into this in detail and examine all the facts. I read Prof. App's book "The Six Million Swindle" and gleaned a lot from that.

The very fact that these "People of the Book" are trying to suppress these books is proof that they are true. These fakers are afraid of exposure.

R.W.J., Berkeley

* * * * * * * * * * * * *

THE USS LIBERTY AFFAIR

Your message on the attack of the USS Liberty was a great one! Lots of Navy people don't know this but many of us do. We're still trying to get this investigated and lift the lid of secrecy from this savage, unprovoked attack upon our ship.

Many of us think the whole country of Israel should be investigated from the things we hear about it.

All that Jimmy Carter has been doing since he took office is fool around with Israel and he can't take care of this country's affairs. If Israel starts another war, they better not ask the US Navy for any help. To hell with Israel and let's take care of the good old USA!

R. W. K.,
Treasure Island

* * * * * * * * * * * * *

TORTURE IN ISRAEL

Your messages are so different from the other Nazi Party, we know you must be well-informed people.

Some of us have read "The Hoax of the 20th Century" and would like more copies to pass around. We believe everything in this book, particularly the torture of German prisoners by the Jews. The same thing is happening to our people in Palestine right now and we enclose some of our information on the torture of Arab prisoners in Jerusalem to force confessions out of them. They beat us and use electric shock treatments to get false confessions from innocent men so they can be locked up or banished forever from their homeland. You will never see this on television and very few American newspapers printed this story which was a 7-page report in the London Sunday Times last June.

You Americans should do something about your news media and insist that they be unbiased and report the truth! You should not allow yourselves to be terrorized.

We are not citizens and can't vote here, but you certainly can. It would be to your benefit to get rid of this stupid commitments to Israel and stop supplying money and arms to these warmongers.

A Palestinian Exile,
San Francisco

* * * * * * * * * * * * *

Bonn refuses to extradite Nazi to Italy

© New York Times

BONN — West Germany yesterday rejected Italy's request for extradition of former Lt. Col.

But the West German government asked for cooperation by Italian authorities in a criminal inquiry into Kappler's past to determine whether new court proceedings should be opened against here. In particular, Bonn requested evidence records related to his role in Italy during ld War II.

Kappler, 70, had been serving a sentence of imprisonment imposed by an Italian military t in 1948 for his part in the killing of 335 ages four years earlier when he was the Nazi

Resurgence of Nazism denied by W. Germany

© New York Times

BONN — The West German government, in open disagreement with former Chancellor Willy Brandt, said yesterday that neo-Nazi activities were no cause for concern in West Germany and were well under control.

Brandt, president of the Social Democratic party, in a letter to Chancellor Helmut Schmidt, had expressed anxiety about attempts to revive the ideology and symbols of Nazism in rallies of extreme right-wing groups.

Kapp
cer, wa
World
Bran
end of
text w
Yesterc
Armin
governm
concerr
of Nazi
Righ
served
said.
Actu

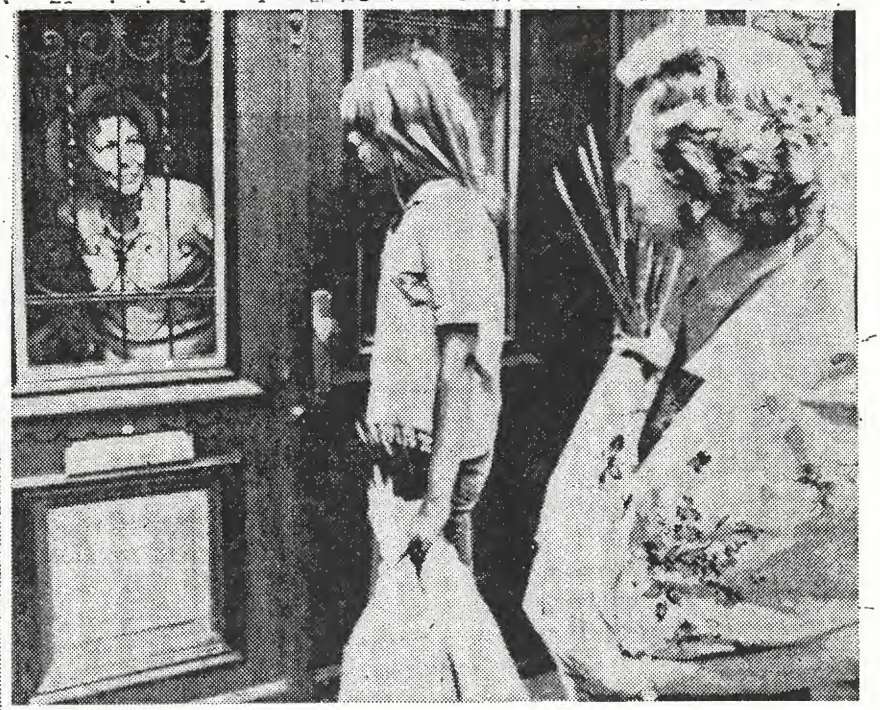

KAPPLER'S HOME — Neighbors bring flowers to the home of Mrs. Herbert Kappler in Soltau, West Germany. The woman in the door is not identified. Mrs. Kappler helped her husband, a former Nazi colonel, escape from a military hospital in Rome Sunday. It was not known if the Kapplers were in the house when the photo was taken. (UPI)

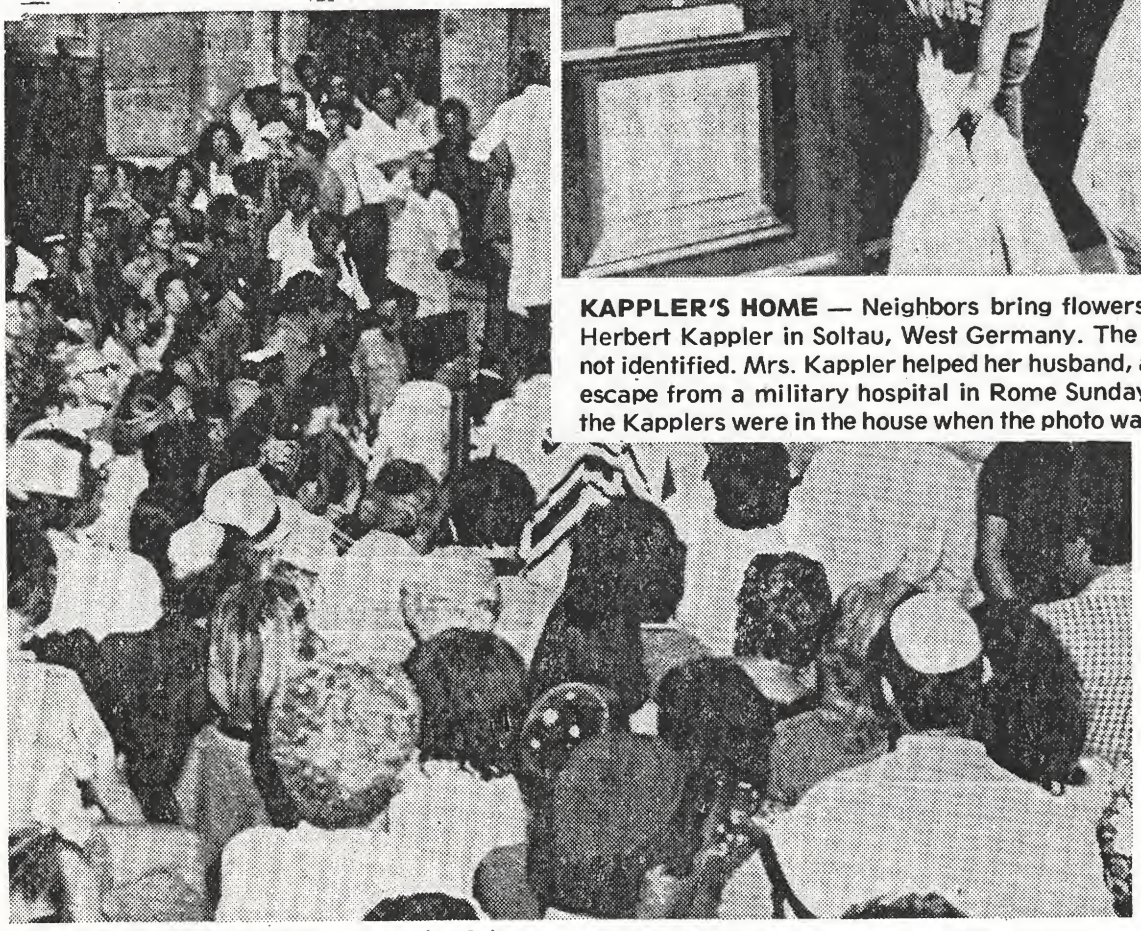

SYNAGOGUE JAMMED — Crowds of Jews in Rome jammed the city's synagogue yesterday to discuss the escape of former Nazi Col. Herbert Kappler from a military hospital. Kappler was convicted of executing 335 Romans in 1944, many of them Jews. (UPI)

Some
obvious
enemies...

and
some
secret
support
for
Kappler.

..and some not-so-secret support.

Tues., Feb. 14, 1978 ★ San Francisco Chronicle

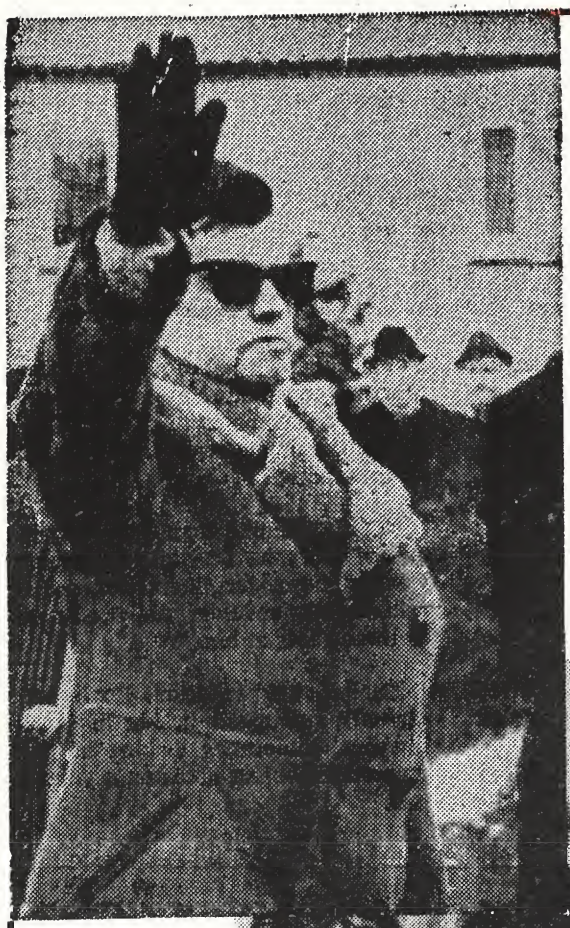

UPI Telephoto

A Death Salute

An unidentified mourner gave the Nazi salute at the funeral of the wartime Nazi police chief of Rome, Herbert Kappler, in Soltau, Germany, yesterday. Kappler, a convicted war criminal, died Friday, six months after his escape from a military hospital in Rome.

Bi-monthly

subscription: $6.00 per year

NIGHTRIDER

Editor: Karl Hand Jr.

Publisher: Nightrider News Service

OFFICIAL PUBLICATION OF THE KNIGHTS OF THE KU KLUX KLAN
N.Y. STATE OFFICE, P.O. BOX 6987, BUFFALO, N.Y. 14240

APRIL 1st 1977 fool's PASSOVER

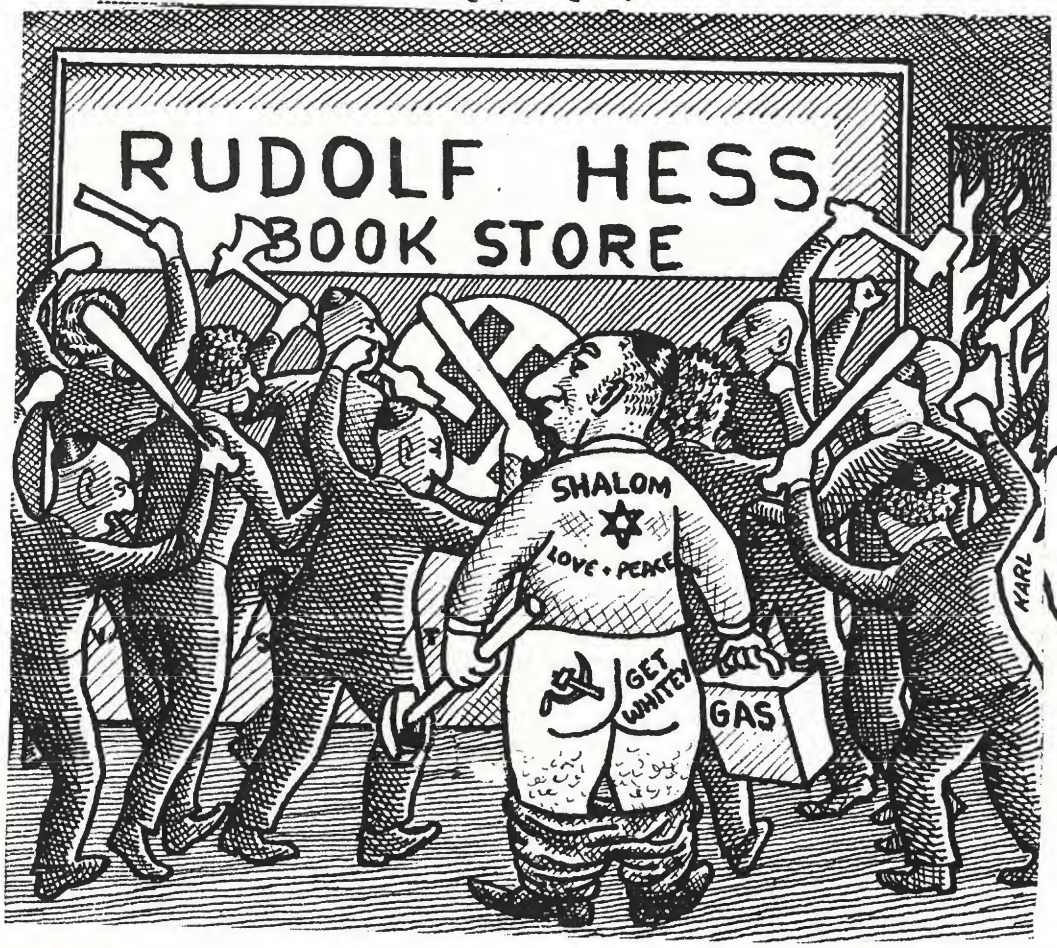

HOW DID YOU SURVIVE AUSCWITZ?
I JOGGED A MILE EVERY MORNING AROUND THE GOLF COURSE, CUT MY SMOKING DOWN TO TEN CIGARS A DAY AND CAREFULLY WATCHED MY DIET.
KARL

THE NIGHT THE WORLD CAUGHT JUDISM WITH it's PANTS DOWN !

Trade-unionists meet to combat Detroit's Nazi bookstore. Dave Welsh

Detroit Labor Builds Anti-Nazi Coalition

Walking through Detroit's smoky southwest side, one finds shops and restaurants displaying signs in English, Spanish, Arabic and other languages. The neighborhood—not far from the busy Detroit riverfront — is home to thousands of workers of all races and national backgrounds who have made it a vigorous, tightly knit community.

Three months ago, an alien sign appeared on one of the major shopping streets. Members of the tiny National Socialist Movement, one of several Nazi groups in the U.S., had rented an empty storefront and turned it into a bookstore. Outside, the swastika and "White Power" were painted on the wall. Inside, pictures of Adolf Hitler and anti-black and anti-Semitic posters were pasted on the walls. Nazis began distributing literature to nearby schoolchildren, trying to divide the multi-national character of the community.

At first shocked, then angered, the community — which includes many auto workers — picked up the challenge. UAW Local 600, which represents workers at the nearby Rouge complex of the Ford Motor Co., just across the Detroit city limits in Dearborn, voted to join with other unions, civil-rights groups, and community organizations in a coalition to drive out the Nazis.

Skilled-trades workers in UAW Region 1E, especially angered over the Nazis' attempt to sow their hate literature among schoolchildren, joined the fight.

The Labor-Community Coalition Against the Nazis has held two public rallies and has set up 18 committees to help do anti-Nazi educational work in the schools and community. It expects to organize a mass anti-Nazi demonstration in April.

UAW Region 1A Director Robert Battle III, Local 600 President Mike Rinaldi, and Local 157 President Joe Danz are among the individuals on the group's steering committee, which is chaired by Local 600 retiree Paul Boatin.

"Most of the UAW membership hasn't felt the immediate, brutal impact of the Nazi threat," says Danz, who also chairs the Region 1E Skilled Trades Leadership Council, "but we know it's a growing problem that could smack us in the face tomorrow or the next day."

Shortly before **Solidarity's** deadline, the coalition held another organizing meeting at which four Nazis were spotted in the crowd. Ordered to leave, one lashed out with a razor, cutting coalition member Jan Friedman deeply on her left leg. She is recovering, and the anti-Nazi fight goes on. □

SNOW
Slightly Colder
High 30-34 Low 17-22
Map and Details on Page 17D

Detroit Free Press

ON GUARD FOR 146 YEARS

Vol. 147—No. 316 ©1978, Detroit Free Press, Inc. Thursday, March 16, 1978

METRO
Stocks pull back on Mideast developments
See Page 11, Section D

15¢
6-Day Home Delivery — 90¢

Vacate store, Nazis ordered

By GERALD VOLGENAU
Free Press Staff Writer

Nazis running a controversial bookstore on Detroit's west side were ordered Wednesday by a Detroit Common Pleas judge to get out of the building in 10 days or face eviction.

Judge Henry J. Szymanski gave a directed verdict for eviction after William Russell, spokesman for the Nazi bookstore, made a brief statement and said, "We are not offering no defense at all."

IN THE hearing, landlord Eddy S. Bullock Jr. sought to evict the tenants, who had aroused strong community opposition. It was held before a six-person jury in a packed courtroom and lasted 5½ hours.

The trial at times seemed more like a street corner argument than a formal court hearing. . .

Russell represented himself during the proceedings, saying no Detroit lawyer would defend a Nazi.

At the conclusion of the trial, Russell said that he expected to lose "from the time the (eviction) notice came."

He said he had no plans to appeal and had not yet determined whether he would open another bookstore someplace else.

THE TRIAL at times seemed more like a street corner argument than a formal

Please turn to Page 9A

William Russell: "How am I going to question myself, your honor?"

Judge tells Nazis to vacate building or face eviction

Continued from Page 1A

court hearing, with rapid-fire argument between the Nazi tenant and his landlord.

Dressed in his blue denim jacket with shirttails swinging, Russell attempted to cross-examine the four witnesses brought forward by the landlord's lawyer, Alan M. Silver.

The one witness that stumped Russell for cross-examination was himself. Silver called on Russell as the final witness for the plaintiff.

"How am I going to question myself, your honor?" Russell complained. "Do I say, 'Uh Bill, how old are you?' "

SILVER WAS attempting to prove that Russell broke his lease because he did not operate the store, located at 7608 W. Vernor, as a printing business.

Russell admitted in court that his printing business had no name, that he had applied for no zoning variance for a printing business, that the business had no telephone number, never advertised, never charged sales tax and never charged for its printing jobs — of which he had three.

Landlord Bullock testified that Russell never told him Nazis would be moving in. The owner of a neighboring beauty salon, also rented by Bullock, said she had lost business because of reported demonstrations held to protest the Nazis.

OTHER damaging testimony came from James Johnson, who claimed to be a printer with 29 years' experience. He said that he entered the bookstore with the landlord, who had requested him to fix the plumbing.

After looking in every room and doing some minor repairs on the pipes, Johnson was able to conclude that the Nazis had no presses, no printing paper and no ink.

The Nazi bookstore, which opened on Dec. 17, has been the focus of numerous demonstrations and pickets from a wide variety of community groups, ranging from religious organizations to the NAACP and labor unions.

The latest demonstration came Sunday when 500 persons met at the UAW Local 600 hall at W. Vernor and Dix Highway to decry the bookstore. Two dozen speeches were followed by a 125-car motorcade which drove past the Nazi store with people yelling from their windows and honking horns.

While he had suffered a setback Wednesday Russell appeared undaunted. In a final statement to the press he said, "I worked manay hours to build up this building (the bookstore) and I can do it again."

Nazis store tenants lose eviction trial

By LOWELL CAUFFIEL
News Staff Writer

Concluding a trial laced with anti-Communist rhetoric and racial slurs, Nazi tenants yesterday were ordered evicted by March 25 from their southwest-side bookstore headquarters, the scene of numerous community and group protests in recent months.

Detroit Common Pleas Judge Henry J. Szymanski issued the notice, while also giving tenant Bill Russell 10 days to appeal the decision or file for a new trial.

There was no indication from Russell or his two Nazi companions whether they would appeal or if or where they would relocate the bookstore.

Russell — acting as his own defense lawyer in the breach-of-lease complaint brought by landlord Eddy S. Bullock Jr. — lost the case not on a consitutional issue or a jury decision, but on a matter of court procedure.

RUSSELL, WHOSE NAME appeared on the lease, declined to offer witnesses or his own testimony to defend his case, after a six-member jury spent most of yesterday listening to witnesses for the landlord.

After Russell said he would offer no defense, Bullock's attorney, Alan Silver, asked the court for a directed verdict — which meant the jury would be dismissed and the judge would make the ruling on a matter of law rather than evidence.

Judge Szymanski said procedure dictated that Russell, as the defendant, had "a burden to go forward with evidence." Because he declined to do so, the judge said, Bullock's evidence was "unrebutted and unopposed" and warranted the eviction order.

Bullock charged in his eviction attempt that Russell breached his lease, deceiving the landlord into thinking he was going to open up a printing business rather than a Nazi propaganda center. They were served with the notice shortly after Dec. 17, when they opened the bookstore in the blue-collar neighborhood.

Russell said he would not bring forth witnesses because pretrial prejudice gave him no chance of winning and that witnesses on his behalf would be open to "Communist" attack and harassment.

During the trial, and when questioned by Silver, Russell often spoke of Communists, saying once he could tell "one of them" was in courtroom because he was wearing a "white shirt and red tie."

"FOR US TO DEFEND ourselves we would have to put patriotic people on the stand," Russell said. "They would be subject to Communist harassment, which we don't want to happen. If we have to lose the building over it, we still won't do it."

NEWS PHOTOS—ALAN D. LAWRENCE

RUSSELL BULLOCK

Russell said several times during the trial that he knew he would lose the case, once citing "pressures" put on the court by area labor unions. Russell told the judge because of the Nazi group's reputation, he could not get a lawyer.

When Russell referred to the proceedings as a "kangaroo court," it brought a chuckle from the judge.

Russell, 24, self-proclaimed spokesman for the National Socialist Movement in Michigan, wore a blue-jean vest which displayed a swastika and a "White Power" button.

At least half a dozen uniformed and plainclothes police officers were on hand in and near the packed courtroom yesterday.

Witnesses from businesses near the bookstore testified that area stores, including a beauty shop and dry cleaner, were losing business because of the bookstore and frequent protest demonstrations.

Bullock testified than on the day of one of the demonstrations, one of the Nazis hosed down the sidewalk with water, which then turned to ice and made it difficult to walk in the area.

A NEIGHBORHOOD beautician testified that she never saw any printing supplies being delivered or taken from the store, but often saw a number of "children and teen-agers" entering and leaving the bookstore with Nazi propaganda in their hands.

After first taking the stand, Russell refused to give his home address to the court, saying he had to protect his wife and children from Communist attack.

When Silver questioned Russell, seeking to establish he was not in the printing business, he asked him: "You wouldn't print anything for me, would you?"

"No, I told you I wouldn't," Russell responded.

Russell admitted during questioning the printing business had no name, did not do business in public and collected no sales tax. He testified it printed material for affiliated Nazi organizations.

Fascists In America — A Real Threat Now!

Dear Comrades:

In Workers' Power #240, Feb. 6, a statement in the otherwise excellent article "What Is Fascism?" bothered me. It reads:

"Today in this country the economic crisis is not so bad that fascism is likely to flourish and become a real threat in the near future."

I think the statement is misleading. It all depends on what you mean by "real threat."

Now we can certainly agree that the American right wing is certainly not on the verge of taking state power as they did in Germany.

But in the last several years there has been a sharp increase in extreme right wing activity in this country, as noted by the Black press.

Ebony magazine, in their February 1978 article on "Ten Best Cities for Blacks," reports:

"Race relations in Indianapolis are troubled by the continuing activity of the Ku Klux Klan, the John Birch Society and the American Nazi Party."

In Los Angeles, "the city's Black population has limited political clout and is confounded with increasingly assertive Ku Klux Klansmen, John Birchers and American Nazis—a trend noted in many large cities today."

Other cities such as Boston, Louisville, New Orleans, Columbus Ohio, Houston, Pontiac Michigan -and Chicago have been plagued by extreme right-wing inspired racial violence and terror.

In other cities the new-fascist movements have quietly established over 100 branches and headquarters and set about the business of entrenching themselves.

Eighteen months ago I was driven from my home on the southwest side of Detroit by the local Klan. They threatened our landlord that they would burn down our house if she did not evict the "nigger lovers."

Terrified of what might happen, she evicted us.

It seems to me that it is the duty of socialists to be in the forefront of the anti-fascist struggle.

Black, white and brown working class unity can only be achieved if Blacks and Latinos see class conscious whites responding to racist, fascist attacks directed at minorities with the same vigor and militancy as if the KKK and Nazis were out to exterminate them and their family.

I think we must all realize that these fascists are a real threat and we must answer them blow for blow now!

Yours in Struggle,
Frank Runninghorse
Detroit Red Tide

Hateful words merit protection

Words are inadequate to describe most Americans' scorn for and loathing of Nazism. So it is with understandable horror that west side Detroiters have discovered an American Nazi group stationed in their midst.

The group, which has opened a headquarters at 7608 West Vernor, is Hitlerism personified. It even urges the smashing of Jews and the deporting of blacks.

The best thing to do about such a racist hate group is to ignore it completely. But the group's baleful appearance in Detroit demands comment.

To begin with, most neo-Nazis have deep psychological problems. They crave attention. They thrive on the outraged reaction they get from people.

A newspaper reporter once asked a motorcycle clubber why he wore a swastika. The reply was revealing: "Because it freaks people out, man."

Yet the civil liberties question is not so easy to answer. You cannot shut the Nazi headquarters without destroying the First Amendment. As odious as it is to see the recrudescence of Nazism, it is dangerous to curb political expression. It is also unconstitutional to do so.

The real test of a belief in freedom of speech is this: Will you protect the delivery of the speech you hate as well as the speech you love?

Yes is the only possible answer to that question for true believers in the First Amendment.

The News believes that in democracy's marketplace of ideas, Nazism will be a worst-seller. We agree with the pickets who chanted outside the Nazi HQ: "Nazi and Klan are the scum of the land." But we also cherish the right of free expression by everybody — including Nazis.

Parents near Nazi bookstore lose aid plea

By DIANE PAWLOWSKI
News Special Writer

A group of Detroit residents, aroused by a Nazi bookstore in their area, asked the Region 2 School Board this week for additional security guards and for an anti-Nazi education program for their children.

But the parents were turned down.

The bookstore, located at 7608 West Vernor, has been the source of controversy since it opened in mid-December.

Steven Handscu, a parent of youngsters at one of the Region 2 schools, told the board, "We have defended the right of the Nazis to speak, but we have a responsibility to our children as well. Teachers are unsure of what they should say and how they should respond to the questions their pupils ask about this group.

"A number of groups, such as the Anti-Defamation League, have offered to come into any school at any time to speak, and they are not being utilized.

"Our children are very aware of the Nazis and what they stand for. But they are confused by our lack of action and the fact that their teachers and responsible adults are not doing anything about this group."

Other residents asked for security guards in the two elementary schools nearest the bookstore.

Region Supt. Joseph Miller told the parents that each individual school in the region has the option of choosing its own program for dealing with the problem. Miller added, "This group has been under constant surveillance. As it is now, they have broken no laws."

On the question of guards in the two elementary schools, he said, "We can not take security guards from our middle schools and high schools, where we are dealing with incidents of violence and drug abuse."

Board member Walker added, "If we were to pull our security officers out of our high schools, we might have a race riot. Is that what you want?"

AMERICAN NAZI PARTY ONLY OUTFIT WITH GUTS TO MUSCLE IN ON COMMIES

Speaking up

Question: Do you agree with the Detroit judge's ruling evicting Nazi Party members from a bookstore they are operating?

William Aycock, 27, Trenton, lawyer:
"No. Everyone is entitled to his own beliefs. I don't believe in the Nazi Party. In fact, I abhor what it stands for — get that straight. But we shouldn't stop liberties."

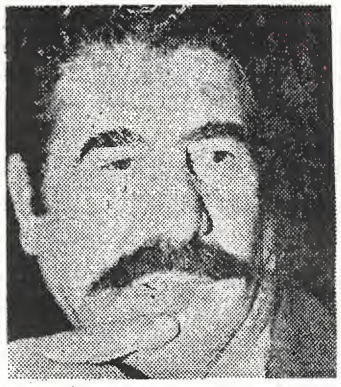

Al Vartanian, 44, Detroit, security police:
"No, it was going against the Constitution. They have the same rights as anyone else. We have freedom not to listen, too."

Michael Rejniak, 27, E. Detroit, maintenance engineer:
"No. Everyone should have freedom of speech as long as they're not hurting anyone."

Dan Bohn, 48, St. Clair Shores, structural engineer:
"Yes and no. If it were any other group, would the verdict have been the same? The community is against what the Nazis represent. But if it were any other group — black, Jew, Indian — do you think people would feel as they do?"

ACE IN THE HOLE

By: Patrick Clancy
Dublin, Ireland.

I was born in Ireland and came to Chicago with my parents as a small child in 1921. We lived in a predominantly German neighborhood and had fine people as friends and neighbors. They, like us, were honest, decent, hardworking, hospitable WHITE people and we had grand times together. They went to our Irish parties and we went to their Beerfests; we didn't have a lot of money but we sure had a good time. As a result, I learned the German language and this became my "ACE IN THE HOLE."

It was particularly handy during the Depression when shopping for bargains on MAXWELL STREET (a Jew ghetto market). There is a saying in Chicago that if anything was stolen, you could buy it back from the Russian Jews on Maxwell Street. This took a lot of haggling, a necessary factor in dealing with Jews and Gypsies. I could get a decent price by listening to them clacking in Yiddish (corrupted German). The Jews didn't know this dumb Mick could understand! What a bunch of dirty chislers they are! What a rotten business reputation they have!- just like Fagin (Begin).

My ACE IN THE HOLE also came in handy when I was stationed in Germany from 1945 to 1947. I felt ashamed of my US uniform and the atrocities committed in the name of the US Government. I wished my parents had stayed in Ireland. The Jews of hate, many of them from Russia, were in American uniforms and running everything! It was these International Jews who forced the vicious Morgenthau Plan to ruin Germany's economy and starve the German people. They ran the infamous Nuernberg Trials like criminals passing judgment on the innocent. Then there were those UNRRA camps run by Int'l Jews for Int'l Jews with American dollars!

From the Jewish refugees, I overheard a lot. They were all coached to say they were in Nazi concentration camps and lost all their relatives in the gas chambers. The truth was these Jews were in Russia the whole time and never saw a death camp! Least of all a German one! This gave the Jew an excuse to further persecute the downtrodden and hungry Germans; to plunder what was left, to run the black market with American supplies and Jewish army personnel. Little did they realize that Sgt. Clancy could understand their Yiddish. I kept my ACE IN THE HOLE a secret.

I returned to Chicago in 1947 when it was becoming blacker and blacker. So I left for San Francisco, where I met a lovely Coleen at the Hibernia Club, got married and lived in the pretty City by the Bay. Less than 20 years later the same thing happened to San Francisco and the old charm was gone. The neighborhood became a slum and the Whites were moving out. We took our teenage children back to Ireland in 1967 and have been doing just fine ever since in Erin.

I'm a lover of "Good Time Jazz." All this Holocaust stuff reminds me of the great song, immortalized by Bob Scobey's Frisco Band, and sung by the late Clancy Hayes, whom I knew quite well:
"They'll tell you of horrors,
they never have seen,
From Skokie down to the Hollywood Bowl;
For their names would be MUD,
like a chump dealin' STUD,
If they lost that old...
ACE IN THE HOLE."

The 6 million LIE is the Jew's hole card. They well know if the American people got wise to their CON GAME, they'd ship them back to Russia in the same financial shape in which they came to America.....
"And they'd wind up on
that line - in their
clothes Not A Dime!
If they lost that old...
ACE IN THE HOLE"!!

WHO NEEDS
NIGGERS?

here for the first time..

a work lost for twenty years..

George Lincoln Rockwell

BLACK PUPPETS

A

B

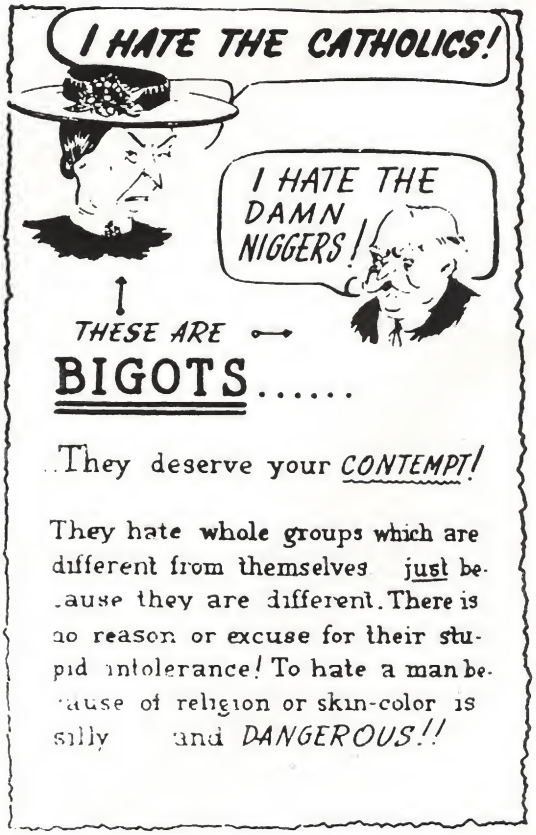
I HATE THE CATHOLICS!
I HATE THE DAMN NIGGERS!
THESE ARE
BIGOTS.....
..They deserve your CONTEMPT!
They hate whole groups which are different from themselves just be-cause they are different. There is no reason or excuse for their stu-pid intolerance! To hate a man be-cause of religion or skin-color is silly and DANGEROUS!!

C

COMMUNISM IS MASTERMINDED BY **JEWS**

THIS MAN IS.....

NOT A BIGOT

He is not saying "All Jews are Communists"...or All Communists are Jews." Many Jews are fine, patriotic Americans!

But it is not intolerant or bigotted to say "Communism is masterminded by Jews"....This man knows it is a simple, honest, *FACT!*..

It is not "Hate"..or "Anti-Semitism!"

D

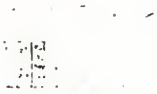

HE HAS CHECKED

He isn't predjudiced against anybody because of *RELIGION* or *COLOR*,....but he has checked all the facts, and knows large numbers of Jews are working fanatically to *SMASH HIS SOCIETY!* ..He knows it is not "predjudice" or "intolerance" to expose the *TRUTH* about people who are trying to hurt you! ...He wants *YOU* to judge whether these facts are true.... by checking!!

E

YOU CAN'T LEARN THE TRUTH from NEWSPAPERS, RADIO, BOOKS, etc.

N.B.C., C.B.S., and A.B.C. are all Jew-owned! M.G.M., Paramount, Loews, Warner Bros. and 20th Century-Fox are Jewish firms! The N.Y. Times, Washington Post, St. Louis Dispatch, N.Y. Post, Look, Quick, U.S. News, ...all are Jew-owned....*ALL* major public information sources are directly or indirectly Jew-controlled!... If you don't believe that,...check the *FACTS* in the following pages. Then ask yourself why you've never heard of them before???

F

...HE DOESN'T WANT TO **SHOOT ANYBODY!**

He knows that there is a diabolical plot to make a slave out of him. But he believes,—with Henry Ford, that NO plot can succeed if the intended victim knows what the plotters are up to, ... and *WHO* they are!

He is sure Americans have nothing to fear from Communism, once they know Communism is part of a plot which is *MASTERMINDED* by Jews.

G

WHO IS THE HIDDEN HAND

??....THE ANSWER GOES WAY BACK...

IN 1770, RHODE ISLAND HAD OVER 150 SHIPS SELLING SLAVES TO THE SOUTH. ALL THE NEW ENGLAND COLONIES PLIED THIS TRAFFIC IN HUMAN FLESH, BUT THE EXTRA RELIGIOUS TOLERANCE OF RHODE ISLAND MADE IT ESPECIALLY PROFITABLE FOR SLAVE TRADING BY A VERY SPECIAL KIND OF "YANKEE"

AS LONG AS IT WAS PROFITABLE...

THESE "YANKEES" KIDNAPPED, SHIPPED AND SOLD THOUSANDS AND THOUSANDS OF HELPLESS AFRICANS, MOSTLY TO THE SOUTH,...(ALTHOUGH THERE WERE, IN 1790, OVER 17,000 SLAVES IN THE NORTH),.....THEN....

H

BELIEVE IT OR NOT..THESE JEWS..

PLANNED TO CARVE

AN INDEPENDANT NEGRO NATION OUT OF OUR U.S. SOUTH!!

ABOVE IS REPRODUCED AN EXACT COPY OF THE MAP USED BY THE COMMUNISTS TO SWINDLE IGNORANT, CHILD-LIKE NEGROES INTO THE PARTY AS STRONG-ARM GOONS AND TOOLS. THE INNOCENT BLACKS WERE LED TO BELIEVE BY THIS ACTUAL PART OF THE PARTY PROGRAM THAT THEY WERE TO BE GIVEN A HUGE CHUNK OF THE U.S SOUTH (EXCLUDING FLORIDA, OF COURSE, -FOR JEW VACATIONS)

I

I have long since believed that, in spite of all vigilance that can be infused into post commanders, the specie (money) regulations of the Treasury Department have been violated, mostly by JEWS, and other unprincipled traders. . .

I have instructed the commanding officer at Columbus to refuse (to Jews) all permits to come South, and I have frequently had them expelled from the department, but they (the Jews) come in with their CARPET SACKS in spite of all that can be done to prevent it. The Jews seem to be a privileged class that can travel anywhere. . .

GENERAL ORDER NUMBER 11; Holly Springs, Miss. December 17, 1862.

The Jews as a class violating every regulation of trade established by the Treasury Department and also Department orders, are hereby expelled from the department within twenty-four hours from the receipt of this order.

By Order of: Maj. Gen. U. S. GRANT

Jno A. Rawlings,
Asst. Adj. General.

GEN. GRANT'S ORDER TO "RECONSTRUCTION" TROOPS.

THE CHARACTER OF MANY CARPET-BAGGERS

MAY BE JUDGED BY THIS OFFICIAL ORDER WHICH GRANT WAS FORCED TO ISSUE WHEN THE JEWS DESCENDED LIKE A FLOCK OF VULTURES ON THE PROSTRATE BODY OF THE HELPLESS SOUTH. WITH LINCOLN DEAD, THE JEWS THOUGHT THEY WOULD HAVE A FREE HAND TO PILLAGE AND EXPLOIT THE SOUTH. WHEN THE MEN OF DIXIE COURAGEOUSLY ROSE AND RECAPTURED THEIR BIRTHRIGHT, THE DISAPPOINTED JEWS WHO WERE EXPELLED VOWED REVENGE,..AND SOON FOUND THEIR WEAPON!

© OFFICIAL U.S. GOVT. CIVIL WAR RECORDS.

J

KARL MARX...

FOUNDER OF COMMUNISM..

..WAS THE SON OF A JEWISH RABBI, AND FREDRICH ENGELS, HIS CO-WORKER, WAS ANOTHER JEW. THE JEWS OF EUROPE HAD DISCOVERED "SOCIAL REVOLUTION" AS A SUPERB TOOL FOR WINNING POWER, (AND THUS MONEY) - -BY INFLAMING THE POOR AND DOWNTRODDEN INTO SEIZING THE STATE, WHICH WAS THEN RUN BY THE JEWS. THIS IS THE TRUTH ABOUT WHAT HAS HAPPENED IN RUSSIA, WHERE THE SUFFERING PROLETARIAT WAS USED BY BOLSHEVIK JEWS, AND IT IS THE PATTERN OF EVERY RED REVOLUTION.....IN THE U.S..THESE SAME RED JEWS ARE RUTHLESSLY USING NEGROES TO BEAT AND INTIMIDATE WHITE AMERICA INTO CHAOS AND MARXISM!

K

THE

ORIGINAL BOLSHEVIKI...

ON 1857, "THE GROUP FOR THE EMANCIPATION OF LABOR" WAS FORMED BY 3 JEWS; AXELROD, ZAZULICH, AND DEUTCH,...AND ONLY ONE RUSSIAN,-PLEKHANOV! THIS WAS THE NUCLEUS WHICH BECAME THE BOLSHEVIKI,..LATER THE COMMUNISTS.

L

IN LONDON..

THE SOCIAL-DEMOCRATIC PARTY

HELD A GIANT UNIFICATION CONGRESS OF WORLD COMMUNIST FORCES. ALL OF THE LEADERS EXCEPT 3 WERE JEWS!! INCLUDED WERE TROTSKY (BRONSTIEN), LUXEMBERG, MARTOV (TSEDERBAUM), DAN, (GURVICH), ABRAMOVITCH, DANIEVSKY, ZINOVIEV (APFELBAUM), KAMENEV (ROSENFELD), LIEBER,....ALL JEWS!!

M

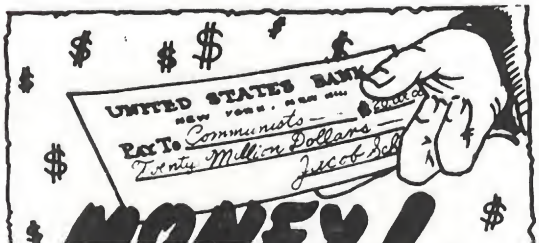

MONEY!

FOR THE RED REVOLUTION....

WAS SUPPLIED IN THE MILLIONS BY A JEWISH MILLIONAIRE, JACOB SCHIFF, HEAD OF KUHN, LOEB & CO. OF WALL STREET! THIS WAS REVEALED BY HIS OWN SON-IN-LAW! SCHIFF SENT A CONGRATULATORY TELEGRAM TO A 816 COMMUNIST FRONT CELEBRATION OF THE RED VICTORY IN RUSSIA AT CARNEGIE HALL N Y ON 23 MARCH, 1917!!

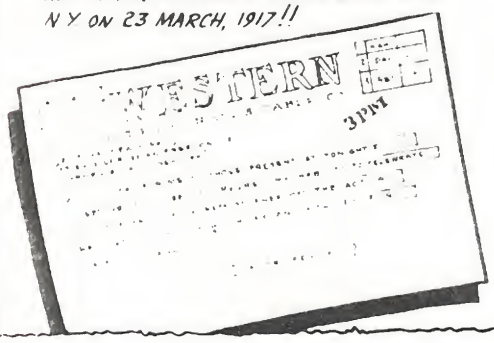

N

O

OULINAOV (LENIN)
BRONSTIEN (TROTSKY)
APFELBAUM, (ZINOVIEV)
THE FIRST "POLITBURO"
(OCT. CENTRAL COMMITTEE)
TROTSKY'S BOOK, "STALIN" LISTS THE FIRST RULERS OF RED RUSSIA. COUNT THE JEWS!... 75 %. ....CHECK THE BOOK!
ROSENFELD, (KAMENEV)

P

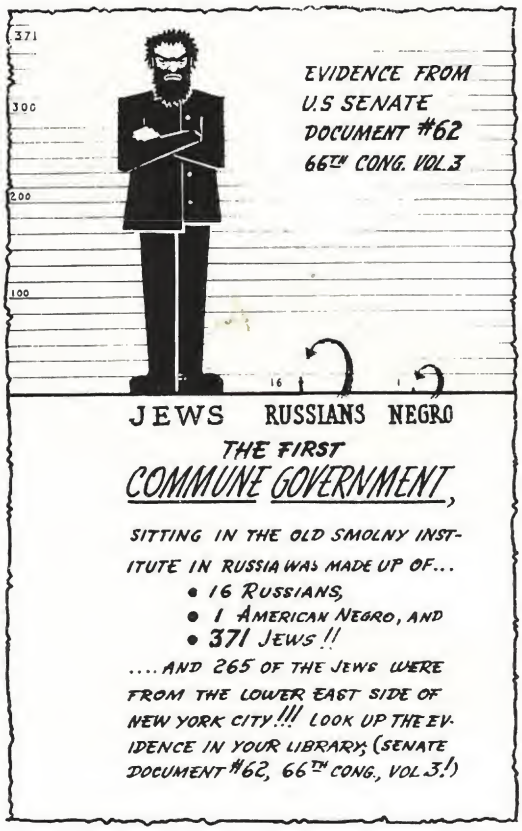
371
300
200
100
EVIDENCE FROM U.S SENATE DOCUMENT #62 66TH CONG. VOL 3
JEWS RUSSIANS NEGRO
THE FIRST
COMMUNE GOVERNMENT,
SITTING IN THE OLD SMOLNY INSTITUTE IN RUSSIA WAS MADE UP OF...
• 16 RUSSIANS,
• 1 AMERICAN NEGRO, AND
• 371 JEWS !!
....AND 265 OF THE JEWS WERE FROM THE LOWER EAST SIDE OF NEW YORK CITY!!! LOOK UP THE EVIDENCE IN YOUR LIBRARY; (SENATE DOCUMENT #62, 66TH CONG., VOL 3.!)

Q

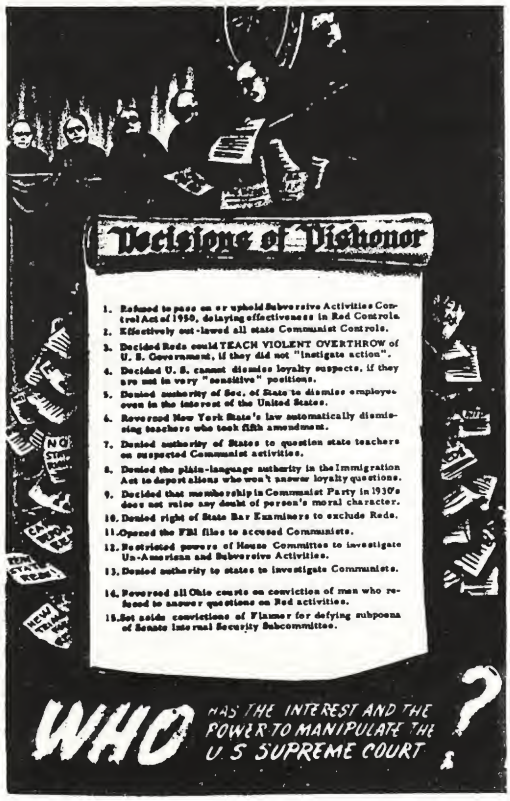
Decisions of Dishonor
1. Refused to pass on or uphold Subversive Activities Control Act of 1950, delaying effectiveness in Red Controls.
2. Effectively out-lawed all state Communist Controls.
3. Decided Reds could TEACH VIOLENT OVERTHROW of U. S. Government, if they did not "instigate action".
4. Decided U. S. cannot dismiss loyalty suspects, if they are not in very "sensitive" positions.
5. Denied authority of Sec. of State to dismiss employees even in the interest of the United States.
6. Reversed New York State's law automatically dismissing teachers who took fifth amendment.
7. Denied authority of States to question state teachers on suspected Communist activities.
8. Denied the plain-language authority in the Immigration Act to deport aliens who won't answer loyalty questions.
9. Decided that membership in Communist Party in 1930's does not raise any doubt of person's moral character.
10. Denied right of State Bar Examiners to exclude Reds.
11. Opened the FBI files to accused Communists.
12. Restricted powers of House Committee to investigate Un-American and Subversive Activities.
13. Denied authority to states to investigate Communists.
14. Reversed all Ohio courts on conviction of men who refused to answer questions on Red activities.
15. Set aside convictions of Flamer for defying subpoena of Senate Internal Security Subcommittee.
WHO HAS THE INTEREST AND THE POWER TO MANIPULATE THE U.S SUPREME COURT ?

R

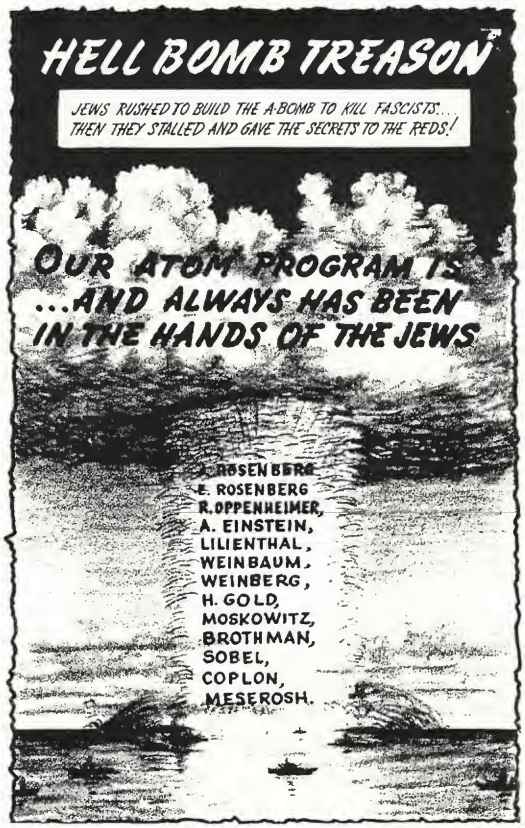
HELL BOMB TREASON
JEWS RUSHED TO BUILD THE A-BOMB TO KILL FASCISTS... THEN THEY STALLED AND GAVE THE SECRETS TO THE REDS!
OUR ATOM PROGRAM IS ...AND ALWAYS HAS BEEN IN THE HANDS OF THE JEWS
J. ROSENBERG
E. ROSENBERG
R. OPPENHEIMER,
A. EINSTEIN,
LILIENTHAL,
WEINBAUM,
WEINBERG,
H. GOLD,
MOSKOWITZ,
BROTHMAN,
SOBEL,
COPLON,
MESEROSH.

ninety-minute
cassette tapes!

12 Hours of Original NATIONAL SOCIALIST Music! 8 tapes!

Twenty-five stirring marches

$31.00 Scotch tape in boxes.
$21.00 Regular tape.

ORDER FROM: John Steward
P.O. Box 1345
Inglewood, Ca. 90308

WHITE POWER MESSAGE

SAN FRANCISCO
415-387-6784

LOS ANGELES
213-674-4339

Dial White Power!

WHITE VICTORY!

NATIONAL SOCIALIST WHITE WORKER'S PARTY

NATIONAL SOCIALIST
WHITE WORKERS PARTY
National Headquarters
Allen Vincent, Commander
P.O. Box 1981
San Francisco, Ca. 94101

N.S.W.W.P./ASHTON
Charles Labbe, Unit Leader
P.O. Box 65
Ashton, R.I. 02864

N.S.W.W.P./AUDUBON
Craig DeMott, Unit Leader
P.O. Box 232
Audubon, N.J. 08106

N.S.W.W.P./CHILLICOTHE
Greg Hurles, Unit Leader
P.O. Box 42
Chillicothe, Ohio 45601

N.S.W.W.P./DETROIT
Bill Russell, Unit Leader
P.O. Box 10226
Detroit, Mi. 48210

N.S.W.W.P./LOS ANGELES
John Steward, Unit Leader
P.O. Box 1345
Inglewood, Ca. 90308

N.S.W.W.P./SALINAS
Bill Harvey, Unit Leader
P.O. Box 5491
Salinas, Ca. 93901

N.S.W.W.P./SAN JOSE
Larry Stevens, Unit Leader
P.O. Box 21818
San Jose, Ca. 95151

N.S.W.W.P./TAMPA
John Younger, Unit Leader
P.O. Box 641
Bradenton, Fla. 33506

N.S.W.W.P./TRENTON
Martin Sawiski, Unit Leader
P.O. Box 449
Trenton, Mi. 48183

N.S.W.W.P./WELLSVILLE
Ed Shott, Unit Leader
P.O. Box 31
Wellsville, Pa. 17365

SUBCRIBE TO STORMER

$2.00 Per issue $8.00 Per year

BOOKS FROM STORMER

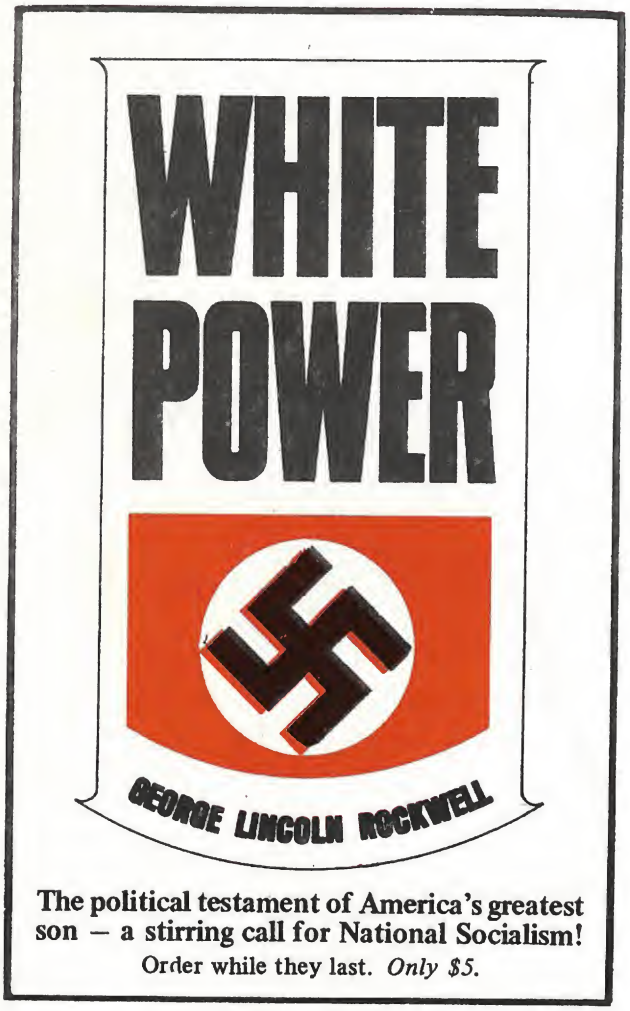

The political testament of America's greatest son — a stirring call for National Socialism!
Order while they last. *Only $5.*

THE JEWS

Auschwitz: Truth or Lie?, by T. Christopherson.. $1.00
The Jews and Their Lies, by Martin Luther..... $1.00
Did Six Million Really Die?, by R. Harwood..... $2.00
Drama of the European Jews, by P. Rassinier.... $3.00
The Hoax of the Twentieth Century by A.R. Butz $6.00
Jews Must Live, by Samuel Roth..... $3.00
The Protocols of the Learned Elders of Zion..... $2.00

COMMUNISM

Behind Communism, by F. Britton..... $2.00

NATIONAL SOCIALISM

Mein Kampf, by Adolf Hitler..... $6.00
White Power, by Lincoln Rockwell..... $5.00

RACE

Our Nordic Race - Richard Kelley Hoskins..... $1.00
Blood Groups and Race, by R. Pearson..... $1.50
Eugenics and Race, by R. Pearson..... $1.50
White Man Think Again! - Anthony Jacob..... $4.00
AMERICAN RACE THEORISTS by Byram Campbel $3.00

MISCELLANEOUS

Sex Verses Civilization, by E. Pendell..... $1.00
The French Revolution in San Domingo, by T. L. Stoddard..... $5.00

Order from: ALLEN VINCENT (NSWWP) P.O. BOX 1981 SAN FRANCISCO, Ca. 94101
Enclosed please find $_____ for the following books(order by name)_____

_____

_____

_____

Name _____

Address _____

BOOKS & BOOKLETS

On National Socialism & Race — Jews Communism & Subversion

STORMER

JAN. 1978
Vol. 1 No. 2

Price $2.00

FEATURING
THE
SAN JOSE
STORY

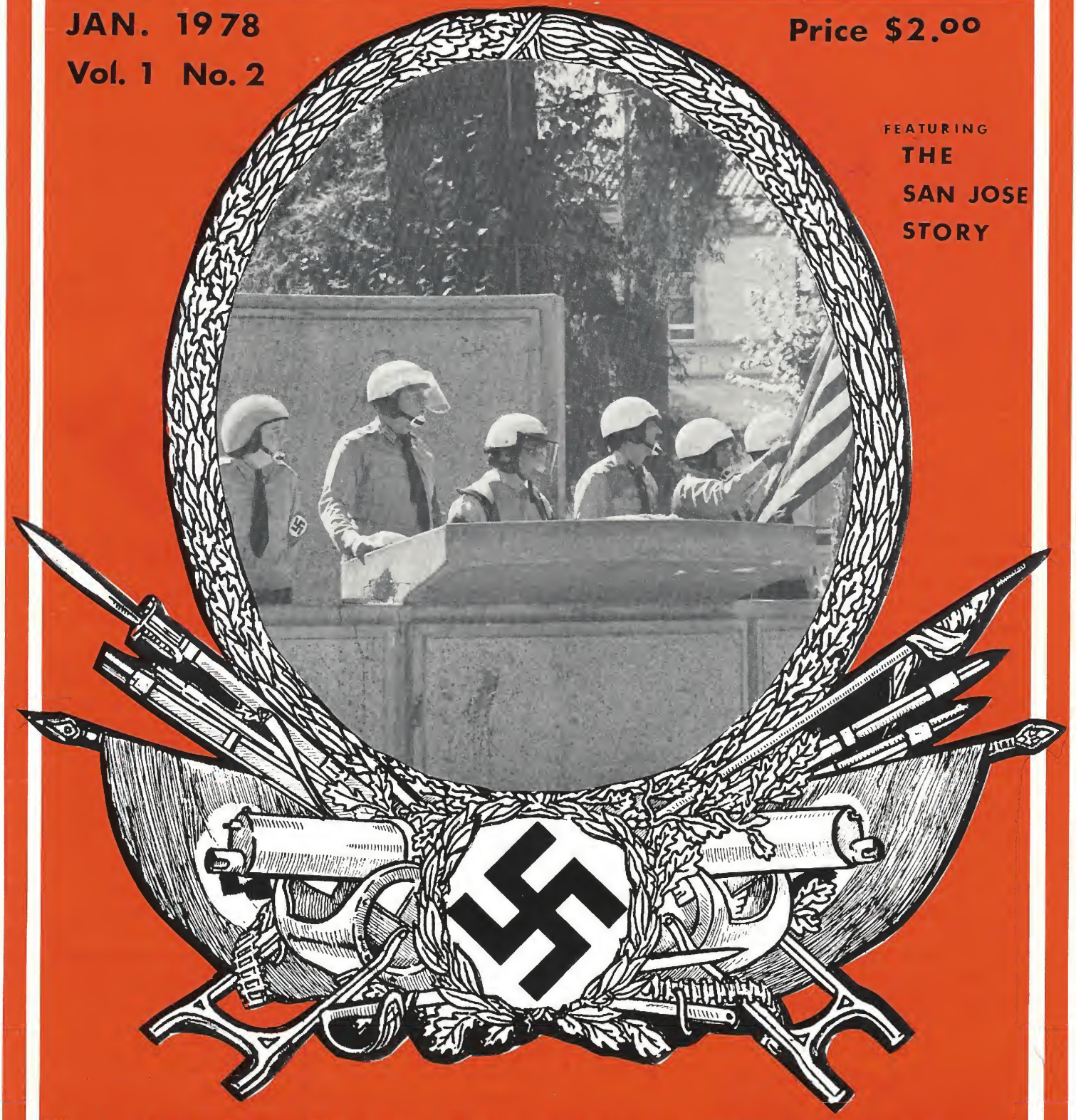

THE HEARTBEAT OF WHITE REVOLUTION

ALL THE WAY TO SAN JOSE

Leading the STORMTROOP column into St. James Park L to R Lt. G. Mattsson, Leader Allen Vincent, T.L.Homer Perry.

They came to disrupt our White Power Rally at St. James Park on October 8, 1977. We marched up Second Street to the Park proudly carrying the ancient symbol of our Aryan Race, THE SWASTIKA, alongside the pride of our country, the Stars and Stripes. We came together to give our White Race in San Jose an inspiring message: "THE FUTURE BELONGS TO US!"

We had obtained the Rally permit from the City of San Jose. However, the city were forced to allow the "Equal Rights Committee" to hold a counter rally an hour ahead of ours. When we arrived in the park, we were nearly overwhelmed by the screaming liberal elements of the over 2,000 present. We literally shoved, punched, kicked, and shouldered our way through the hysterical masses of Reds and Marxist Jews. We finally marched our way to the speaker's platform and hoped the clamoring and howling by the Jew-Communist would die down so we could be heard. The following excerpts from the Sunday San Jose Mercury News, Oct. 9, should indicate what we had to contend with.

Anti-Nazi protesters arrested

STORMER

magazine is the official news magazine of the National Socialist White Worker's Party published at Post Office Box-1981 San Francisco ,California 94101
Issued Quarterly
$2.oo per copy,
$8.OO per year.
Publisher/ Editor
Allen Vincent

EDITORIAL STAFF

Dr. Steven Hansen
Holds a JD and is a Dr. of Laws.

Vladimir Petrovsky
Holds a PhD and is a real SURVIVOR!

Peter W. Fischer
Is a Prof. of Hist
Peter W. Fischer
Is a Prof. of History and Religion.

Gordon L. Hamilton
A retired American officer.

Clippings,cartoons and articles welcome.Entire contents Copyright 1978by Allen
ht 1978 by Allen Lee Vincent/N.S. W.W.P. All rights reserved.

S.J. cops seize 18 during rally

Eighteen people were arrested Saturday afternoon for throwing garbage and forcibly trying to break up a Nazi "rally" in St. James Park.

A crowd of about 2,000 — some protesting, some just curious — lined up behind police barricades as eight uniformed members of

Arrest list on Page 34

the ultra-right wing faction stood with their American and Nazi flags at the Robert F. Kennedy Memorial Forum.

The Nazis attempted to deliver a message of "white power." Vincent held a book whose cover bore that title throughout the rally. But little of his speech was heard.

Left-wing organizations — the Equal Rights Committee, the Communist Labor party, the National United Workers Organization, and others — joined in a pre-Nazi rally of their own in another section of the park. Some groups at the counter-rally sang protest songs born of the anti-war movement. Others took to bullhorns with talk of "No free speech for fascists," "We got 'em in the 40s and we gotta get 'em now," and "We've got to stop the fascist rally."

I saw from the speaker's podium the red Hammer & Sickle, the Star of David, and other anti-WHITE symbols of the International MARXIST-ZIONIST. And, of all things, a big sign saying, "DID SIX MILLION DIE IN VAIN! I didn't know what was going on down there in that howling mob as I tried to speak but I did hear later from many White People who were there. Our San Jose Unit Leader, LARRY STEVENS, who led a non-uniformed team of Storm Troops into the hysterical Jew-led elements, had this to report:

More than one person reported they overheard these so-called Jewish Survivors egging on Chicano Power groups to "kill those Nazis;" to get a few Fascist Pigs at the same time (referring to the White police officers who, I must stress, did an outstanding job that day in containing many of the suckers led on by the Jews).
The Communists shouted "Gas Chambers for Nazis," "No Free Speech for Nazis." The Equal Rights Committee screamed "Murder those Nazis." But it was the AUSCHWITZ SURVIVORS who really turned the trick!
They were howling for our blood and shrieking like maniacs. Some tried to break police lines when they heard me say that we should get rid of the GANGSTER STATE OF ISRAEL! They got nowhere. Two squads of black uniformed San Jose police beat these creeps to the ground in a White display that others had the RIGHT TO FREE SPEECH!

A White Lady who wanted to hear me was rudely shoved by "STILL-ANOTHER" Jew "survivor" from Cracow. This Jew was abused when she told him to pipe down! The Jew accused this White Lady of being a NAZI, but she thereupon accused this jerk of being a Communist. The Jew denied this saying that he was a member of the John Birch Society, which figured, and a good AMERICAN citizen, which definitely does not figure!

She and her husband have now joined the N S W W P and are actively working in San Jose.
Many other White People became interested in us too, even though this "ORGANIZED HATE" campaign prevented me from finishing my speech. We found out much more!

It seems the Jewish Defense League and the Marxist Jew-led Progressive Labor Party had been at work in San Jose all that October 8 week. They rounded up the minorities and herded them in like sheep from all over the State to make it appear as a San Jose protest. Besides other parts of California, they even brought in "Survivors" from Skokie, Illinois, for this gigantic protest little thinking it gave White People the chanee to hear THE HOWLING JEW!
A White bartender reported that foreign Jews paid some White derelicts the "Thirty Pieces" to throw garbage at us and scream for our White blood. After our Rally broke up, this scum flooded into his bar with their Jew-stained shekels and got stoned.

The following is a list of those arrested by the San Jose police, so judge for yourself!

America for Whites!

At St. James Park

2 San Joseans among 18 arrested at rally

Of the 18 people arrested in connection with the Nazi rally in St. James Park Saturday, 14 reside outside of Santa Clara County, information released by police showed.

San Jose residents arrested were Carol Goytia, of 370 Vaugn St., on charges of attempting to incite a riot; Gideon D. Amir, of

Related story on page 1

2562 Mill Park Drive, for assault and battery, and Frank Morera, of 400 S. 13th St., for various outstanding warrants. Another county resident arrested was Linda Crouse, of 2236 Oakwood Drive, Palo Alto, on a charge of attempting to incite a riot.

Others arrested were Walter Davila, Robert Bitner, Marlene Duenas and Kathy Glasser, all of San Francisco, on charges of malicious mischief and inciting a riot.

San Francisco residents also arrested were Sheldon Jones, on four misdeamenor charges including assault; Michael Glasser, for inciting a riot and assault and battery; James Fauss, possession of an illegal weapon; Larry Orloff, assault with a deadly weapon on a policeman, resisting arrest and inciting a riot, and Catherine Weiser, resisting arrest, disturbing a public meeting, inciting a riot and for having no loud speaker permit.

The others arrested, accoring to police, were Maria Garcia, of Los Angeles, on charges of attempting to incite a riot and assault; Roland E. Angle, of Alameda, for disturbing the peace and assault and battery; Zennie Harris, of Englewood, for inciting a riot and assault and battery; William P. Ryle, of El Cerrito, of disturbing the peace and inciting a riot, and George Hernandez, of Los Angeles, of malicious mischief and inciting a riot.

The "enemy" thought they had defeated us when we left after more than an hour on the St. James Park podium. But these Marxist Jews actually put us across to the White People. These lousy creeps only added emphasis to our MESSAGE!

We really owe these Jew-Communist a debt of thanks for opening the eyes of WHITE PEOPLE in Santa Clara County to the dangers they face. We thank all those "Auschwitz Survivors" for this! These International Marxist Jews and the sheep they lead really put us over!

As the song goes.....

"FROM FRISCO, SKOKIE
AND L. A.,
ALL THE WAY TO SAN JOSE!
HEY, HEY.....OLE.....
AND OY VEY!!

L.to R. S.T. C. Craford, LT. G.Mattsson, S.T. B. Harvey, P.L. A. Vincent,, S.T. V.Lawrence, T.L. H.Perry, LT. K. McALLISTER, S.T. J. Brooks

Above:"MEN of the NATIONAL SOCIALIST WHITE WORKER'S PARTY"at work in"SAN JOSE"
Below: JEWS,NIGGERS,MEXICANS,from the fanatically ANTI-WHITE MARXIST P.L.P.

HOUSTON UNIT LEADER MIKE BREDA

24 San Francisco Chronicle ★ Thurs., Dec. 22, 1977

Court Rejects Appeal On Nazi Phone Tapes

Washington

The American Nazi party in Houston was refused permission yesterday by Supreme Court Justice Lewis Powell to resume playing tape-recorded telephone messages offering $5000 prizes for non-white killings.

Powell denied without comment a request from the Nazis that he set aside a state court order temporarily barring the playing of three such tapes over the telephone.

Still pending is a similar request to the Texas Supreme Court,

Associated Press

The below clipping from the "SAN FRANCISCO "CHRON" tells the story.
The latest of attacks on Texas Organizer Mike Breda. Mike has really got the SYSTEM frantic ,this whole issue started after Mike refused to give a local JEW-BOY an interview!

Under the dynamic leadership of Mike Breda the NSWWP has moved to the forefront of all National Socialist and WHITE RACIA -LIST activity in TEXAS Unit Leader Mike Breda in just two short years has been in several battles with Jew & COMMUNIST anti-Whit -e fanatics,has appeared on a net-work TV show,the "Mike Wallace", bring the NS word to MILLIONS of our White Brothers & Sisters.

"IN HOUSTON"

Dana McNatt,a Racial Idealist recruited into the Party because of mike's hard work scored an unprecedented 41,020 votes in his race for mayor.The November 8th victory marks the highest total of votes yet received by a National Socialist in the United States. Placing fourth out of twelve candidates !

The NSWWP address in Houston is P.O.BOX 61407
Houston , Texas 77028
Address all mail to Mike Breda.

Houston Recorded Messages

(713)477-6606
(713)946-8065
(713)468-2588
(713)479-7006
(713)476-5156
WHITE VICTORY MIKE !!
CALIFORNIA NUMBERS
SAN FRANCISCO (415) 387-6784
SAN JOSE (408) 251-0508
INGLEWOOD (213) 674-4339

THE MYTH OF SIX MILLION

By STEVEN HANSEN

For our readers interested in FACTS instead of Fiction, we present the following article by a noted historian, author, and legal authority.

One of the most widely believed and yet totally false stories is that of the HOLOCAUST. According to the promoters of this legend, the German National Socialist Government deliberately exterminated European Jewry to the full extent it was able before the so-called "Liberation" by the "Allied" Nations.

This action was supposedly started in July 1941 with Hitler's orders for the liquidation of the Communist indoctrination commissars in the Red Army. The written order for the extermination of the Communist Commissars (which is genuine) was purportedly accompanied by verbal orders to liquidate Russian Jewry. This was Phase One, with Phase Two being the deportaion of all European Jews to Poland for extermination.

While historians do accept the "Final Solution" goals meant emigration of European Jewry to America, Palestine, South America and other global spots from the Continent of Europe, this became an impossibility with the onset of World War II and the collapse of the "Madagascar Plan" due to the serious situation on the Russian Front.

The French Colonial Office maintained a rather nebulous attitude on the Madagascar Project in its negotiations with the Germans after the Fall of France in 1940. As late as March 1942, Goebbels, the Nazi propaganda chief, wrote a memorandum in favor of resettling the European Jews on the Island of Madagascar. But Goebbels went on to state that due to the war it was temporarily impractical and the Jews would be resettled in the "Govenment General" area of Poland in their own ethnic enclaves.

There are two reasons for that forced resettlement of Jews in Poland: (1) To minimize partisan guerrilla activities in obvious hostile elements. (2) As a vital source of manpower for the huge chemical-industrial complex at AUSCHWITZ-BIRKENAU and other labor camps. This was to fulfill the crucial manpower shortage in Germany's wartime capacity during the world conflict.

The first to make charges of "mass extermination" was a Polish-Jew refugee, Prof. Rafael Lemkin, in his 1943 wartime book, "Axis Rule in Occupied Europe." Lemkin made the now familiar "gas chamber" claims. He claimed at that date (mid 1943) that the Nazis had ALREADY exterminated possibly as many as "Six Million Jews." This in 1943, would indeed be remarkable since the "jewocide" allegedly began only in the summer of 1942! At that rate the entire world Jewish population would have been reduced to ashes by 1945. Even more fantastic nonsense was spread by the world Jew propaganda media after the War.

Kurt Gerstein, an anti-Nazi who claimed to have infiltrated the SS, told the French interrogator at Nuernberg, Raymond Cartier, that he knew no less than "forty million" concentration camp inmates had been gassed. Gerstain later reduced the figure to "twenty-Five Million" and then again lowered it to the final SIX MILLION figure desired

(continued on page 25)

AROUND THE WORLD WITH NATIONAL SOCIALISM

GREAT BRITAIN & IRELAND

OUR BRITISH COMRADES report that the last of the moderates in the Labour Party are leaving in disgust due to Jew-dominated Communist trade unions and Leftist Minority mobs who have turned Britain into a welfare state. The National Front grows stronger and stronger by the day, despite Jew-led terrorist attacks! When the battle is won, all the coloureds will be expelled along with all the Jewmasters who brought them in.

OUR IRISH COMRADES report that the party is gaining much strength in Ireland and is getting many Irish away from the I.R.A. Jew-led Reds have infiltrated the I.R.A. and together with Paisley's fanatic Protestants are continuing this battle in Ulster. Comrade O'Hara claims this battle has nothing to do with religion; it's just politics. The only solution is a united Ireland, and the Irish now have the support of the British National Front in their age old struggle for self-rule. The British Nationalists would like to get their country back and run it for British National interest, and feel the Irish should be running all of Ireland for Irish national interest. We agree.

FRANCE & BELGIUM

COMRADE PIERRE reports that the party is gaining so many members in France and Belgium that they have had to enlarge their staff. The World War II poster is being revived which shows an ugly Jew draped on one side by the U.S. and British flags, and the Hammer & Sickle on the other. The caption reads: "Behind the enemy, the Jew." They have replaced the British flag with the Israeli flag, but as Pierre puts it, "The flags may change but the enemy remains the same --- le Juif (the Jew)." Note: Let's remove the American flag at the same time!

DEEP IN THE HEART OF PRUSSIA

OUR COMRADES IN WEST BERLIN writes that the East German Government is setting up rumors of mock anti-Semitism. Many Marxist Jews, such as Bohros and Biermann, posing as persecuted "Dissident Intellectuals," are being FORCED into exile to West Berlin! Rich Berlin West Jews roll out the red carpet for them and the Jewish Press treats them like heroes. Meanwhile, 200,000 German Aryans who have applied for permission to leave this Slave State, are denied and held in by police dogs, guns and barbed wire!!! Our Comrades behind the East Berlin wall, report that the BRAIN for the above SCHEME is Propaganda Czar, Albert Norden--a JEW! He is now posing as an "Anti-Zionist" to win over bitter Palestinians to the Red Army faction. His agents recruit West German youth and train them in terrorist tactics to bring down the West Ger-man Government . He's the brain behind the "Baader-Meinhoff" and "Roter Morgen" gangs who are ordered to murder former NAZIS, like Schleyer. He organized and directed the "Entebbe" and "Somalia" sky jackings to discredit West Germans and Palestinians and start some "NAZI" rumer. He tips off Israel so that they can make rescues and appear as big HEROES to the world; and Yasser Arafat, the P.L.O. leader is made to appear as the VILLIAN although he had nothing to do with it! The Jewish Press and Media go to work and JEWFOX NORDEN

GETS HIS REWARD! In addition to more Palestinians, a group of Syrians, Turks and Iranians just came in for Red Army TRAINING!! Will keep you posted as to what this is all about.

"THE PRUSSIAN GUARD"

WEST GERMANY

After 32 years of Jewish tyranny, robbery and oppression, the Germans have had it! In Munich and elsewhere, they are ready-to "PUTSCH" this JUDENRAT outof the Fatherland; and...the German military is ready to declare War on this subversive scum. this JUDENRAT spies on German officers like KGB and uses their world press to keep up this Reighn of Terror on the German! In 1976, Luftwaffe Generals invited the famous Stuka Pilot, Hans Ulrich Rudel, to speak to young pilots on flying. The JUDENRAT raised so much hell and put so much pressure on Bonn, That two Luftwaffe Generals were fired for having a "NAZI" war hero speak to German Pilots!! In the Spring of 1977, 16 young German Army Officers had a private beer party. They had been reading books exposing the hoax of the phoney gas-oven stories of the 6 million They drew pictures of the Jews and lit matches to them, just for fun. As usual a JUDENRAT spy turned in and reported this to the Jews. They started the familiar "HOLOCAUST HOWL" all over Germany and put the usual pressure on Bonn. Helmut Schidt refused to yield to them, so they got the Jew paper, FRANKFURTER RUNDSCHAU (an affiliate of the Jew Jork Post), to start appropaganda hate campaign all over Europe and the USA. In Octber , Bonn was forced to yieldand dismiss the 16 officers and the German people are furious!!

HITLER WAS RIGHT!!!

San Francisco Chronicle ★ Mon., Aug. 22, 1977

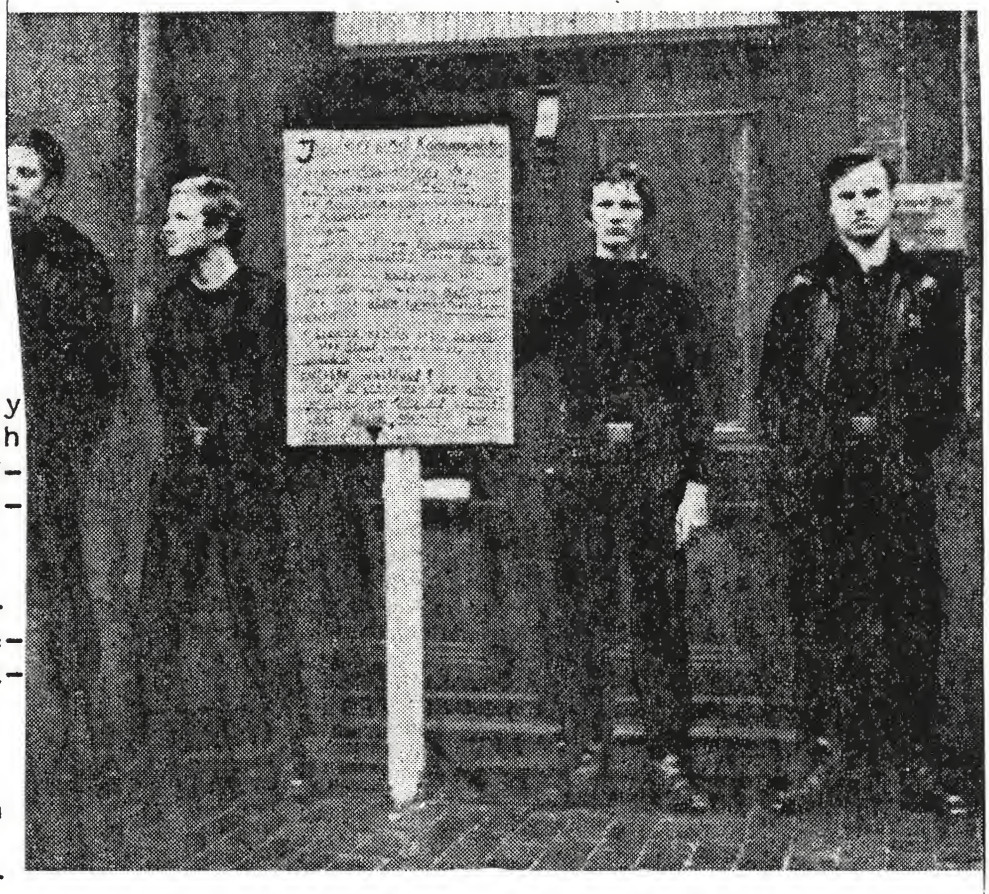

A Vigil in Black

Five demonstrators dressed in black mounted a vigil during the weekend at the home of Mrs. Herbert Kappler in Soltau, West Germany, to seek humanitarian handling of her husband — the convicted Nazi war criminal she smuggled from a Rome hospital earlier this month. Their sign denounced demands by 'Jews and Communists' for Kappler's extradition.

FREE RUDOLPH HESS!

IS NATIONAL SOCIALISM UN- AMERICAN ?

By: Gordon L. Hamilton
& Dr. Vladimir
Petrovsky

The Jewish Press constantly tries to confuse Americans by stating Nazism and Communism are one and the same thing! This Jew ploy is another Pavlov-conditioning to corrupt American Ideals.

Ironically, the Jews do not attack Communists or Communist front organizations as vehemently as they do National Socialism. Nor do the Jews organize and arm minority gangs to drown out Communist speakers or burn Marxist bookstores. The reason is that Jews have always led all Left Wing movements beginning with the Jew Karl Marx. The International Jew now mask Communism with their brand of "Liberalism." They, these Marxist Jews, are the leaders of all "Liberal" attempts at forced bussing, racial integration, protection of rights for the criminal minorities, pornography, homosexuality, equal rights groups excepting the WHITE RACE.

In fact, anything having to do with ANTI-WHITE there will be the presence of The Jew.

The A.C.L.U. staff consists mainly of Liberal Jew lawyers. These are the ones who knock themselves out protecting minority criminals in court and blaming White Society for the fact these "disadvantaged people" are forced into crime and violence to attain their "civil rights, which reasoning will appall anyone but sheep.

The greater number of liberal Leftist educators are Jews or Jew-led Commies. What they teach in the schools is not fit for any American child!

If any of you have read and comprehended "The Communist Manifesto and Das Kapital," both by the Jew Karl Marx, it should be obvious his brand of a "stateless and classless" society is very anti-National and un-American. Marx's masterplan was for the entire world; he wrote that this was the only way for the "working classes" to live in peace and prosperity. The European and American WHITE ruling classes are to be vanquished; their capitalism destroyed along with Christianty in order to attain this "Workers' Paradise."

At the same time Marx was being bankrolled by the slime capitalist of Europe - the Jewish Rothschild banker barons and other noted Jew capitalists.

The same Jew moneybags in Europe and the USA supported and financed the Jew Trotsky anarchist and the Bolshevik Revolution. This Jew arrogance is only to dupe the GOYIM cattle and get them to revolt against their own Govenment. What Marx aimed for can be found in the TALMUD or the Protocols of the Learned Elders of Zion. That is, Jewish world domination of the Goyim masses either by Jew Capitalism or Jew Communism.

Israel Cohen advocated in 1912 to bring down the White Race in England and America to achcieve victory for Marxism. This is the International Jew Master Plan, disguised as "Liberalism" MANIPULATION is the Jew game with Blacks, Chicanos and other Minorities. They show enough care for these people as Trotsky did for the Uzbeks and Mongollians used in his Red Army.

The Jew pose as the "friend" of Minorities and mobilize them to destroy the superior WHITE

Cont. next page...

IS NATIONAL SOCIALISM UN-AMERICAN?

RACE. This is accomplished through MONGROLIZATION by forced integration, (which is Unconstitutional) and violence heaped upon White People. The more violent Minority Power groups are trained to destroy White BIOLOGICAL INTEGRITY. The Sheep Minority are promised White Women while White Men will be in chains.

Radical Jews like Jerry Rubin and Bettina Aptheker are promoting these schemes and will lead this Minority Army as was the Asiatic Red Army in Russia to satiate their lust with White Blood and WHITE WOMEN.

Another ploy on the Goy is how the Jew has infiltrated and influenced the so-called Right Wing elements in America and turned these misguided White People into KOSHER CONSERVATIVES! It is all part of the MARXIST MASTER PLAN.....

National Socialism is UNCOMPROMISINGLY the OPPOSITE - antithesis - of Communism. Yet the Jew Ploy on the Goy is to equate National Socialism with Communism! The Founders of OUR Great Nation, who were staunchly Nationalistic, would be called by The Jew of Today either Nazis or Fascists.

WASHINGTON warned the First Continental Congress to "beware of foreign entanglements."

The great inventor and economist, BENJAMIN FRANKLIN, would without a doubt be branded by the Jewish Media as a "Nazi" criminal, for in 1784 FRANKLIN made the following speech:

"There is great danger for the United States of America, this great danger is the JEW. If they are not excluded from the United States by the Constitution, within less than 100 years they will stream into this country in such numbers, they will rule and destroy us and and change our form of Government for which we Americans shed our blood and sacrificed life, property and personal freedom! If the JEWS are not excluded within 200 YEARS, our children will be working in the fields to feed the JEWS while they remain in the countinghouse gleefully rubbing their hands."

Adolf Hitler said the same thing in 1924, and WE say the same thing now!

NATIONAL SOCIALISM IS PATRIOTIC AMERICANISM - COMMUNISM IS UN-AMERICAN.

We are sure Washington Jefferson and Franklin would agree IF they were here today!

America for Whites!
Africa for Blacks!

Get With It! Get ACTIVE! HERE'S WHERE

NATIONAL SOCIALIST
WHITE WORKERS' PARTY
Allen Vincent, Commander
P.O. Box 1981
San Francisco, Ca. 94101

N.S.W.W.P./LOS ANGELES
John Steward, Unit Leader
P.O. Box 1345
Inglewood, Cal. 90308

N.S.W.W.P./SALINAS
Bill Harvey, Unit Leader
P.O. Box 5491
Salinas, Cal. 93915

N.S.W.W.P./SAN JOSE
Larry Stevens, Unit Leader
P.O. Box 21818
San Jose, Cal. 95151

N.S.W.W.P./HOUSTON
Mike Breda, Unit Leader
P.O. Box 6201
Pasadena, Texas 77506

N.S.W.W.P./AUDUBON
R. Craig DeMott, Unit Leader
P.O. Box 232
Audubon, N.J. 08106

N.S.W.W.P./VINELAND
Ed Reynolds, Unit Leader
P.O. Box 923
Vineland, N.J. 08360

N.S.W.W.P./ASHTON
Charles Labbe, Unit Leader
P.O. Box 65
Ashton, R.I. 02864

Britain in 1977: Unem

By Carl Irving
Examiner Staff Writer

LONDON — Huge racist slogans suddenly appeared last week on a fence in a quiet south London suburb. Red swastikas border the words "National Front," the leading British fascist party.

The signs face large public housing projects, part of the ruling labor party's program to disperse the lower classes. One of the buildings contains mostly whites and a neighboring one mostly blacks.

The suburb is far removed from the scene of a recent violent demonstration over the National Front, and the signs are a jarring sight to local residents. The same signs have been appearing in other quiet neighborhoods where such slogans have never been seen before.

Britain has weathered many small extremist groups, which disappeared as quickly as they appeared. But more people seem to be worried this time, a sentiment that coincides with mounting unemployment, a sharp drop in living standards and huge inflation rates.

Two weeks ago, in the south London district of Lewisham, 500 members of the Front, protected by 4,000 police, marched past impoverished residences housing many blacks. Members of the left extremist party, the Socialist Workers, attacked with stones, bottles, bricks, knives and ammonia. More than 200 police were injured and 200 people, mostly socialist workers, were arrested.

Last week, a similar incident occurred in Birmingham and 50 more police officers attempting to protect the National Front march were injured.

A few days later, in a by-election in a Birmingham district, the Labor candidate was elected to Parliament by a much smaller margin than his predecessor. The National Front candidate came in third behind the Conservative candidate. The candidate representing the liberal party, the nation's third largest, placed fourth.

But left-wing leaders make clear they intend to continue to disregard the favorable light their attackers cast on their fascist opponents. The SWP leaders say they remember what happened in Germany and Spain 50 years ago, and will not remain passive when fascists march through working districts.

The National Front, with a membership of only a few thousand — fewer than the SWP — has received a great deal of publicity in the last two weeks by claiming its right to parade peacefully for an apolitical cause must be inalienable. The cause appeals to the white working class, which feels threatened by "aliens" for both housing and jobs.

The parade through the London district included posters claiming that the majority of London muggers are black and most victims are white. The British fascists' primary target is blacks, most of whom originally came here from the West Indies, and browns, Indians and Pakistanis, many of whom fled here from East African persecution.

The leader of the National Front, John Tyndall, served in the army as a corporal, then was a salesman. He was tried in 1962 on charges of running a military organization. At that time he testified: "I have no morbid fascination for daggers and jackboots but I read 'Mein Kampf' and realized every word of it was true."

It may well be that developments in the last two weeks have exceeded Tyndall's fondest dreams, Swastikas, and racist scrawls and the words "National Front" appear on many walls in subways and railroad stations.

Critics have charged that police lacked common sense in insisting on letting the National Front marches proceed. British police use shields and clubs but still don't wear side arms in such situations here. A police spokesman said he hoped it would not be necessary for British police to maintain a special force to deal with demonstration, as in France or most major American cities.

NS POSTER 1½ Ft. by 2Ft. $2.00

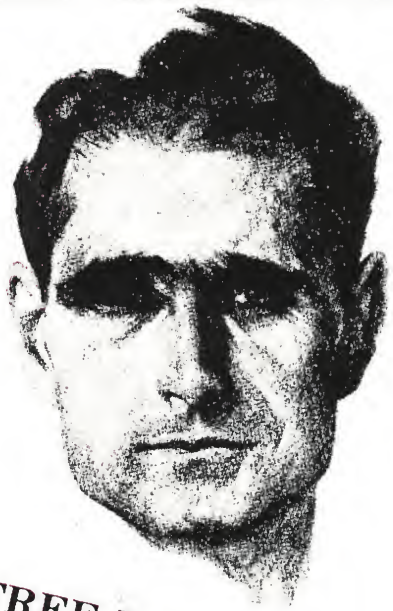

FREE RUDOLF HESS!

ployment, riots—and swastikas

POLITICAL RIOT IN LONDON

A march through London's Lewisham section — a multiracial part of the city — ended up with police quelling a riot. Britain's right-wing National Front met in bloody battle with left-wing counter-demonstrators, leaving scores injured, jailed.

Bi-monthly

subscription: $6.00 per year

NIGHTRIDER

Editor: Karl Hand Jr.

Publisher: Nightrider News Service

OFFICIAL PUBLICATION OF THE KNIGHTS OF THE KU KLUX KLAN
N.Y. STATE OFFICE, P.O. BOX 6987, BUFFALO, N.Y. 14240

OUR EDITORIAL STAFF

A few words about the professional people who have given us articles for this issue of STORMER. Our bookstore burning received nation-wide attention. When it was discovered that THE HOAX OF THE 20TH CENTURY and AUSCHWITZ-TRUTH OR LIE were the books the Jews went for first, some eminent persons offered their help.

The fact that our system of Justice is so biased we could receive no compensation for the loss and the criminals who destroyed our property were not prosecuted, were additional factors in our favor:

STEVEN HANSEN: Holds a JD and is a Dr. of Laws. He has devoted many years of research and travel to ferret out the truth behind that Kangaroo Court at Nuernberg, which was a disgrace to American justice and violated every legal code in the book. As any good lawyer, he has documented much evidence and analyzed all testimony given at the Trials. This is the first of a 3-part series. The 2nd and 3rd installments will be carried in our Spring and Summer issues of STORMER.

PETER W. FISCHER: Is a Prof. of History and Religion, familiar with Latin, Greek and German. He was born in the USA of German parents. As a youth went to Germany in the 1930s to live with relatives, so he knows how life really was in the Third Reich. He and his parents were interned in 1942 as "security risks" because they had joined the Bund and the America First movement to keep the USA out of WW II. He will write an article for our SPRING issue on the "CRUCIFIXION," recorded by the Romans as a political trial from Roman history and "The Acts of Pontius Pilate." He compares this to the NUERNBERG trials and this really is an eye-opener.

VLADIMIR PETROVSKY: Holds a PhD and other degrees and is a real SURVIVOR! Born in 1910 in St. Petersburg, Russia, he saw his father, a priest, murdered by the Reds in 1920, his mother and sister ravaged and other horrible things. He was taken away and never saw his family again.

After years of forced Marxist brainwashing by tyrannical Jewish instructors, he managed to escape first to Estonia and then to East Prussia.

In 1933 he joined the NSDAP. As a White Russian, he did much work for the party in weeding out Communists; became an officer and fought bravely with the Cossack unit in WW II. When the "Allies" turned these Cossacks over to the Reds for extermination, he again escaped and fled to Arabic countries where he was safe following WW II.

He now speaks Arabic in addition to four other languages. Dr. Petrovsky will have a real HOLOCAUST story for us in our next issue (not a hoax or myth, but the truth!)

GORDON L. HAMILTON: A retired American officer, can trace his American heritage to the year 1714. He is a member of "Sons of the American Revolution," and his ancestors distinguished themselves both on the battlefield and in early American politics.

Disgusted with our sellout to the Reds at Yalta & Potsdam, he has tried to figure out why FDR betrayed us and why we were lied to. He has studied American history and one of his favorite subjects is BENJAMIN FRANKLIN.

A few years ago he read "Mein Kampf" and was amazed Adolf Hitler and Franklin shared the same opinion on the Jews! As a military man, Mr. Hamilton feels we must mobilize and fight as we did 200 years ago. He and Dr. Petrovsky work together now and are a great combination.

The contributors from CAPITOL HILL wish to remain anonymous for obvious reasons. They are patriotic Americans who are part of the Washington scene and very much "in the know." One of them has been in Congress himself and knows how the "system" works.

We'll have more from them in our next issue. They also heard about our "Bookstore Burning."

(continued next page)

PATRICK CLANCY just happened to be in San Francisco when our taped message on "LOWER THE BOOM ON CLANCY" was given. He heard it and wanted to know how we got this. We showed him and this got his IRISH up. Mr. Clancy copied the article before going back to Ireland. We got this letter from him, which we'd like to quote in part:

"The whole Clancy clan in Ireland would like to lower the boom on this conniving Jewess and also that dumb Irishman who married her! My cousin, Emmett, says perhaps he is a phoney Clancy too.

"So many of them change their names like Cohens to Coogans, etc., it's hard to tell. The prize was when one Polish Jew, Moses Moskowitz, changed his name to Michael Murp hy, bobbed his beak, dyed his hair red and affected a broque! He didn't fool us for as Sheakespeare said: 'Wh-at's in a name, a rose by any name would smell as sweet!' (and a JEW by any name would stink as bad!)"

THE WIT OF THE IRISH!

The great change.

WHITE AMERICA

You can help too!

JOIN UP...JOIN IN!

For further information contact:

NATIONAL SOCIALIST WHITE WORKER'S PARTY

NATIONAL HEADQUARTERS

P.O.BOX 1981

SAN FRANCISCO,Ca. 94101

National Socialist Irish Workers Party

6 St. Brendan's Cottages. Irishtown, Dublin 4.

IRELAND.

SAN JOSE NEWS, FRIDAY, OCTOBER 7, 1977

Nazi Party program raises a sick image

Editor: The proposed rally of the American Nazi Party in San Jose scorchingly touches the consciousness of alert Americans like the sickening image of a branding iron on one's arm, or like a tattoo number for death camp victim identification. The swastika and the idealism of the people it breeds in this generation are a more basic threat to American survival than Watergate or sabotage. Based on race hatred and power politics, this movement poisons human society and threatens the very fiber and texture of American culture.

As throwbacks from the demented managers of Buchenwald, Auschwitz, Treblinka and other death camps, this philosophy specializes im setting one race against another.

Unfortunately, the attention that even this statement of historical perspective brings to this wild-eyed group of racists, attracts far more attention to the organization than their ungainly public stance zens of our community will administer large amounts of studied indifference to the publicity efforts of this group, and very careful attention to protecting the ideals of brotherhood, equal opportunity and democracy which they not only deny but tragically threaten.

Methodist Bishop Abel Muzowera of Rhodesia says that "When there is a madman in your living room you cannot ignore him, you have to throw him out." We deplore the presence of this group in a public park and urge our fellow citizens to take a responsible attitude which in the long run may avert a national disaster.

REV. WM. F. DONNELLY, S.J.
University of Santa Clara
Board of Governors
National Conference of Christians and Jews

RABBI DAVID ROBINS
Temple Emanu-El
Board of Governors
National Conference of Christians and Jews

DR. RALPH YORK
First United Methodist Church, Los Gato:
Board of Governors
National Conference of Christians and Jews

Conrad

'Recriminations will accomplish nothing. Let us put World War II behind us.'

HITLER WAS RIGHT

WHITE PEOPLE UNITE!

ALL THE NAME CALLING,VICIOUS SLANDERING, AND SLIMY LIES THAT THE JEWS PRINT IN THEIR JEWSPAPERS WILL NOT STOP THE NSWWP FROM DOING IT'S DUTY!! WHY DO THE "JEWS" GET SO BENT OUT OF SHAPE OVER SPEAKING A FEW WORDS IN A PARK!! COULD IT BE THAT THEY ARE AFRAID OF THE TRUTH IN OUR MESSAGE!!

N JOSE, CALIF., THURSDAY, OCTOBER 20, 1977

eedom's test

e Vincent, whose let-
rs elsewhere on this
fooling anybody. His
ocialist White Work-
is universally and

First Amendment protects everybody, even Nazis.

The test of a
commitment t
Amendment is

Monday, October 3, 1977 San Jose Mercury

ty gives Nazis rally permit; no position to deny it'

ty of San Jose has given
oval for use of St. James
a political rally by the
Socialist Party, other-
wn as the Nazis.
lly, scheduled for Satur-
1 to 5 p.m., is the first of
ever held in San Jose, po-
city officials said.

have a right to equal treatment before the law.

Because they repel far more persons than they attract, the Nazis are a danger to none but themselves.

Those who jeered and threw eggs at the Nazis in St. James Park Oct. 8 foolishly played into Allen Lee Vincent's hands. They gave him an undeserved sense of importance; they almost gave him a "martyr" or two—which he would have loved; and they gave his ragtag band of misfits a million dollars' worth of free publicity.

They probably didn't realize it, but they tried to give the First Amendment a drubbing into the bargain. All in all, it was a bad scene that doesn't deserve repeating.

One of the reasons democracy is the best, if not the tidiest, form of government is because it protects the freedoms of all citizens, even those who do not believe in freedom for all. That is also one of democracy's strengths. So long as a majority *is* committed to freedom for all, there is no need to fear the Nazis or any other peddlers of hate and division. Let them talk and ignore them. Ulimately they will bore each other to death.

One place they wer-
t. James Park. Vin-
osture and indulge in
ng rhetoric to his
ntent, but the facts
gainsaid: The Nazi
merica has no adher-
nsequence, no follow-
eal and no future.
is are to be shunned
they preach race
d promote divisive-
g Americans. They
pitied because the
and ineffectual are
iable. They are not,
o be feared because
no power and no
ning power in a free

are they to be si-
free society. That is
ttom meaning of the
dment.
eech is not abso-
e sense that nobody
shout "fire!" in a
heater (unless, of
ere *is* a fire)—but
hat extremity the

Nazi aftermath

Editor: On behalf of the National Socialist White Workers Party, I would like to take this opportunity to thank the San Jose Mercury News for the fair and objective coverage given to our St. James Park Rally in the Sunday, Oct. 9, edition. We would like to express

volume of contributions, calls and letters pouring in from outraged White Americans in all parts of Santa Clara County. Thank you so much, you good people, and please be assured that we shall soon return; but in a much better location than St. James Park.

Last but not least, I would really like to thank the Communist Party, the Equal Rights (except for Whites) group, and especially the J.D.L. and all those Auschwitz survivors who destroyed our bookstore in the City last Spring and came "all the way to San Jose" to organize this demonstration. You came through loud and clear and put our message across better than any speech I could have made.

ALLEN LEE VINCENT,
Leader, N.S.W.W.P., San Francisco

Editor: I was dismayed at the imbalance of coverage given to the Nazi Rally Oct. 8.

Extensive coverage was given to the two rallies at St, James Park. Almost no coverage was given to the Ecumenical Community Rally held in front of City Hall. Community leaders, in cooperation with the Mayor and City Council organized this rally very quickly but also very effectively. U.S. Congressman Don Edwards was present, Congressman Norman Mineta sent a personal message. Representative members of the Board of Supervisors and City Council were present.

Members of all religious faiths, all ethnic and racial groups united in a show of solidarity and in an effort to peacefully express their very strong feelings of disgust for the message of the Nazi Party. Vice President Mondale who wished to attend the rally but was advised against it for security reasons sent a personal message commending participants.

Your editorial of Oct. 11, gives special commendation to the San Jose Police Department. They deserve this commendation. Special commendation should be given to the organizers of the rally. They were the NCCJ, MACSA, Jewish Federation, the Human Relations Commission. They showed that all segments of the San Jose Community can work together in a democratic way to promote justice for all.

JAMES P. McENTEE,
Director, Human Relations Commission, County of Santa Clara

Editor: On Friday, Oct. 7, the City Council of San Jose granted permits to the Nazis and to the Equal Rights Committee, two opposing factions, to have a rally at the same time at St. James Park. With, however, prescience of impending violence, the City Council included with the permits a condition that there be enough police on hand and that barricades be set up to keep the antagonists separated and the rallies peaceful. . . Violence was anticipated, and, as always when Nazis try to show their presence, violence indeed broke out. The police could not prevent that — they were there to arrest those who became violent.

Having set up an inflammatory situation, and expecting "unpeaceable assembly", the City Council has abdicated its responsible role in this situation by not interceding in behalf of those arrested. The Council was told, they were warned, they *knew*, and they anticipated violence at St. James Park — they even prepared for it! Then to disregard their responsibility to those who were arrested as a result of their decision, indicated a weakness in responsible leadership. . .

JERRY M. DANZIG,
Rabbi, Congregation Beth David, Saratoga

Editor: If the Nazis had friends on the San Jose City Council (and I am sure they didn't!) they couldn't have been more pleased with the

N.S.W.W.P. MAILBAG

We have had so many letters from Santa Clara County we can't begin to print them all! We now have a HOTLINE in San Jose and Santa Clara County residents can get messages by calling (408) 251-0508, in addition to our San Francisco messages by calling (415) 387-6784. I've had invitations to speak to taxpayers' groups, college groups and others, and I am lining up our schedule for 1978 to accommodate all of them. Here are just a few of the many letters received from Santa Clara County:

ANOTHER PERSECUTED PROFESSOR

Your messages are most informative. I'm a professor and read Prof. Butz's book earlier in the year. Have been vainly trying to find more copies in bookstores and would like to get this book on our library shelves and use it for my history classes. I've tried in so many ways but have been forbidden to mention it too openly to my classes. Some years ago, I was fired from Columbia University for trying to teach history as it happened and not the Zionist version, which is a fraud and distortion.

I am appalled at what happened to Prof. Butz, but not too surprised. Enclosed is my order for books and please rush these to me! History is repeating itself and we are undergoing another INQUISITION! If we don't reverse this trend and get the truth out, we'll lose all our freedom and regress back into the DARK AGES!

Prof. C. W. R.
Santa Clara

* * * * * * * * * * * * *

THE HOLOCAUST IN SAN JOSE

I recently went to the San Jose Public Library and was outraged by a Holocaust Exhibit in the Lobby. This was placed there by B'Nai B'Rith & the "Council of Churches." The latter organization is so far left that most churches will have nothing to do with it. I complained to the Librarian, said it was a big HOAX and left a copy of Prof. Butz's book for them to read. They referred me to "City Hall." Have organized a group to go down to City Hall, so far have been given the "brush."

An inside informant told us that Rabbi Gitin and the A.D.L. were down to the City Council for giving YOU a permit to speak at St. James Park and were laying on the "pressure." Seems that these JEWS are trying to run this country the same way they run that racist Israel!

Let's help them make their EXODUS out of here soon, so we don't have to hear the HOLOCAUST HOWL any longer and can be free of their "pressure." WHITE POWER! and WHITE VICTORY!

E.L.G., San Jose

FREEDOM OF THE PRESS

I work for the S. J. Mercury. Certain people were irked at us for giving your rally such good coverage and were further incensed when we printed your letter to the Editor. We were literally forced to devote a whole page to the Skokie survivors and their tales of woe in order to redeem ourselves and not lose valuable advertising.

Tip me off the next time you come down and we'll be all set to go, cameras and all! News is News!

A Roving Reporter,
San Jose

PEST CONTROL

I work for a Pest Control Company and if your visit to San Jose did nothing else, it brought the Commies, Black and Chicano power gangs and the Jews all out together - like termites crawling out of the woodwork! Since this proves they're in it together, let's exterminate them all together, like any pestilence! It's the only way to get rid of them.

J.W.C., Campbell

THE N.S.W.W.P. MAILBAG

ANTI-RED PROTEST RALLY

We'll let you know the next time the Equal Rights group, the Commies or the Jews hold any rally here so you can come down and help us break up their rally as they did yours!

Your phone messages are interesting. Who's the leader of this Jewish Defense League and how do they get away with bookstore burnings and terrorism? Are they above the law?

I checked up on Larry Orloff and he's out on bail. His Jewish mouthpiece is trying to beat the rap by claiming "police brutality." This is one outfit that should be illegal and all its members locked up or put in the gas chamber!

E.V.L., Los Gatos

(EDITOR'S NOTE: To the New York authorities, the J.D.L. goons are known as the Untouchables. We'll have an article on their New York activities in our next issue of STORMER. Their U.S. Hq. is Jew York City but their spiritual leader is Menachem Begin, the terrorist criminal, now President of Israel.)

* * * * * * * * * * * * *

LETTERS FROM OUR LADIES

DAMSELS IN DISTRESS

I'm a White female at San Jose State. All these campus rapes are being done by minorities and all the victims are White Girls. We suspect it's that same bunch of "Equal Rights" criminals that attacked your group at St. James Park. We believe they're being organized by the Communist Party.

Bettina Aptheker's been operating down here along with other radicals and A.C.L.U. lawyers here are mostly Leftist Jews, who support these "minorities." They give our White Police a bad time. They tried to get one White officer fired last year when he shot a Chicano dead, who resisted arrest as he pulled a gun on the officer. All the Chicanos ganged up, supported by A.C.L.U. lawyers, and had a mob scene down here. As with your meeting, they came from all over for this "protest" demonstration.

We are all getting fed up. We want to walk unmolested to our classes again. We have been reading WHITE POWER and believe Mr. Rockwell is right!

Please come back down soon and show us how to fight this criminal conspiracy of the Communist against our White Race.

Miss B.J., San Jose

* * * * * * * * * * * * *

THE BOOK BURNERS

Our Fraternity would like to order 10 copies of Prof. Butz's book. This must be hot stuff if Hillel tried to get this professor fired and the JDL threw a Molotov cocktail at his car. This Wiesenthal must really be shaking in his boots to fly all the way here from Vienna to suppress the book.

We're having trouble with Hillel too. We would like them banished from the Berkeley Campus along with many other groups.

J.W.G., Berkeley

* * * * * * * * * * * * *

DAMSELS IN DISTRESS

We are older White Folks, many of us widows, who have older homes near the San Jose Hospital area and can't afford to move. That convent where the nun was beaten, raped, and robbed recently is near here. We know she was White and her attackers Black!

These criminal terrorize us all the time. We're afraid to go out in the evening and barricade ourselves in our rooms!

We read about you and heard your speaker down in San Jose. Would you people be willing to give us a hand to see these hoodlums get locked up or executed so we can enjoy our Golden Years without fear? Thank you.

Mrs. C.L.W., San Jose

(Ed. Note: WE CERTAINLY WOULD, AND WE WILL BE DOWN SOON TO SPEAK TO YOU)

* * * * * * * * * * * * *

LETTERS FROM OUR LADIES (CONTINUED NEXT PAGE)

"OY, MEIN YIDDISCHE MAMA"

Bella Abzug watching over her brood

THE BATTLE OF SAN JACINTO

Just before Thanksgiving the E.R.A. movement, led by Bella Abzug, invaded Houston and almost started a war. White ladies, led by Phyllis Schlafly, held a rally at the same time and denounced the movement as immoral and anti-family. We'd like to quote a few letters our Houston NSWWP leader received from Houston ladies:

\+ + + + + + + + +

We're from Texas pioneer stock and recall we women fought with our men to colonize the Lone Star State. Now we call upon all you White Men of the NSWWP, the Klan, etc. to fight with us and win the "BATTLE OF SAN JACINTO" just as our forefathers did!

Get out your six guns, pistols, shotguns, rifles or what have you, and we'll join you all in getting the likes of Bella Abzug out of our State! Buckshot is the only lingo they understand - talk will get us nowhere! Let's get these Jews out of Texas first and the other "turds" will follow.

We can shoot as well as most men and call ourselves . . . .

PISTOL PACKIN' MAMAS!

* * * * * * * * * * * * *

We're proud to be from Texas where MEN are MEN and the women are darned glad of it...and where WOMEN are WOMEN and the men are darned glad of it! Let's keep it that way. Get all these female freaks and sissified males out of our State!

We ask you REAL White Men of Texas to support us. Say "NO" to E.R.A. N O W. Don't let the politicians sway you in any other direction.

Texas Women - and darned glad of it!

* * * * * * * * * * * * *

Looks like Texas is being invaded from all directions: Wetbacks from the South and Brooklyn Kikes with Harlem Niggers from the North! If they get this E.R.A. passed, let's secede from the Union and run our own State as we like it.

This element doesn't belong here and did nothing to make Texas great. Let's run them out with WHITE POWER.

A Daughter of the Confederacy

* * * * * * * * * * * * *

Now that Abzug, Steinem, Frieden, etc., and their "Liberated Lesbians" have come and gone, all that we White LADIES of Houston wish to be liberated from are these kooks!

They want free abortions - GREAT! Let's abort the whole movement and see that they do not get this E.R.A. passed! They're a disgrace to Southern womanhood, to all decency and morals. We call upon all you White Gentlemen to help us ABORT them right N. O. W. !

A WHITE LADY

* * * * * * * * * * * * *

N.S.W.W.P. COMMENT:

We invite all WHITE ladies, as well as White men, to join our Party and fight this battle together nationwide! Let's all help BELLA ABZUG get to be President - of ISRAEL, and get her moving N.O.W.! Next to BEGIN, even BELLA looks good. If non-Jews were allowed to vote in Israel, we'd even go over there and vote for her.

CHARLES LABBE *Objects*

Dear Editor,

I object to your treatment of our Movement in your publication of the **Anchor**. We state over and over Adolf Hitler was a great man. He saw the terrible truth that the minorities of inferior peoples are going to spell the doom of the Great White Race. The communists and liberals are aiding the colored people to destroy the White Race.

We condemn the liberals, homosexuals, and colored. We praise Miss Anita Bryant for her work against the homosexuals in this country. We would help any homosexual who wants to be cured. The homosexual is a Sinner. We would not help those who would force their life-style on us. Also the American National Socialist Movement is NOT a book-burning organization. We would never burn a book like the liberals did to us. REMEMBER THE RUDOLF HESS BOOKSTORE IN SAN FRANCISCO!!!! We opened a bookstore in San Francisco offering OUR books and the liberals burnt it down!!!! Where is Freedom of Speech?

Sincerely,
Charles Labbe

Charles Labbe recently shook-up the liberal JEW establishment at his local College in Rhode Island. The above clippings tell the story! When you kick the dog, it really howls!! GREAT WORK CHARES!

THE ANCHOR

Founded in 1928

The Anchor is located on the third floor of the Student Union. Our mailing address is:

THE ANCHOR
Rhode Island College
600 Mount Pleasant Avenue
Providence, Rhode Island 02908
Telephone, 456-8257 or ext. 8257

Objection to Mr. Labbe's Letter

Dear Mr. Labbe:

We the undersigned object strongly to the views of the American Nazi Party. We see clearly your views toward "Inferior"* peoples through the atrocities of the Nazi Party before and during the second World War. These atrocities included the genocide of over six million Jews, Poles, Czechs, French, Belgians, Dutch, British, Italians, and peoples of many other nationalities including Germans (The Night of the Long Knives).

As for Freedom of Speech for the Nazi Party, it was lost because of the lack of freedom of speech under Nazi Regime. May we suggest that you look at the historical record and discover the truth about Adolf Hitler — that he was a dictator, a mass-murderer, a failure, and a degenerate lunatic with aspirations of godhood.

Sincerely,
Robert George Carey
Janet L. VanVooren
Rhea C. Marcoccio
Elizabeth R. Fontaine
Donna M. Duval
Richard J. Vitullo

To the Editors
of the **Anchor**:

I am really amazed at the appearance of that letter signed by eight of my colleagues chastising the **Anchor** for printing what seemed quite clearly to be anti-Nazi, anti-racist articles in the paper. One is not so surprised when some of the less-informed and less perceptive members of the student body miss the point; but one ought to expect a higher level of understanding from the faculty and professional staff.

Both articles, "Just a Stone's Throw Away" (October 12) and "Hitler Visits R.I.C." (November 1), were **attacks** on the grotesqueness of race-thinking and Nazism. The first article gave a chilling representation of the monstrousness of Nazi stereotyping and the dehumanization of the Nazi murder machine. Are the chaplains offended by the suggestion of the complicity of "Christians" in the genocide of Jews? Maybe the chaplains have forgotten that most Christians in Germany acquiesced to the Nazi order, that the Conforming Church of the Third Reich encompassed most Protestants and Catholics. There were not enough Bonhoffers and Niemullers to save the nation. I hope that no one has forgotten that the Christian neighbors (Catholic, Protestant and Orthodox) of Jews quite happily turned the Jews over to the Nazis in Germany and in the conquered countries. One of the horrors of the Nazi regime was the fact that many of the practitioners could go to church every Sunday and then go back to work exterminating the Jews, gypsies, etc., the rest of the week. So let's have no more pious finger-pointing.

I fear that these correspondents want the treatment of such issues to be reduced to clear bumper-sticker language. Perhaps for penance, Kurt Sorensen and John-Paul Sousa ought to be made to write two columns each with nothing more than **Nazism Equal Genocide** and **Down With Racism.** That would please just about everybody but Charles Labbe.

J. Stanley Lemons
Professor of History

Daily Breeze Torrance, California Sun., Nov 6, 1977

Area Nazis working to boost strength

By Rex Dalton
Staff writer

Groups of Nazis distributing literature, staging demonstrations and opening businesses have become a familiar sight in the South Bay recently.

And one group, a chapter of the National White Socialist Workers Party, is the first time in 20 years.

The group was composed of a surprising cross section: A former journalist, an accountant, a house painter, a couple of manual laborers, numerous housewives with children in tow and a computer programmer.

Germans, an Australian and a Czechoslovakian were included in the group of about 30 Nazis.

Seated in the modestly appointed, middle class home, the Nazis watched home movies of confrontations with the Jewish Defense League (JDL). Their remarks left little doubt they had watched the bloody show many times.

The air was charged with racial hatred as they hurled slurs as their foes appeared; some prodded their children — who were playing with pop guns under the screen — to aim at JDL members in the movies.

Race was the predominant factor when Stewar and Vincent expounde their organization's dogma

"Marxist socialism is th opposite of what our part stands for," they said.

"Nazis believe in privat property and free enter prise within a socia framework like Hitler' Germany.

"We believe the Constitu tion in this country provide for equal rights but no equality.

"That is where we diffe with the Communists in th government and the media today.

"Races are not equal."

Vincent said their idea society is one with 'whit people ruling and the Jew and blacks in lower gra dients left to tend for them selves."

Asked what he propose to do with the large popula tion of so-called inferiors Vincent said, "I would sen the Jews to the Belgian Con go and let the blacks solv the problem."

He said the party doesn' advocate violence as means to an end. It hopes t gain power through the bal lot box.

"Violence would only b resorted to in the case of total breakdown in socie ty," Steward said.

"We believe in an inter national conspiracy theor like what Hitler believed i — where communists in dif ferent governments aroun the world are plotting t ruin the world and whit race by advocating mixin of the races." Steward said

Schloegl said he has n problem carrying on a nor mal life as a Nazi, addin his fellow employes at large national insurance company are aware of his political leanings and ac cept him.

(CASSETTE TAPES) NINE HOURS of ORIGINAL NATIONAL SOC MUSIC in STEREO on SIX NINTY MINUTE CASSETTE TAPES
(SET of A.M.C. TAPES) $16.00
(SET of SCOTCH TAPES) $22.00
order from JOHN STEWARD (NSWWP)
P.O.BOX 1345
INGLEWOOD, CA. 90308

White Power
Telephone Messages

San Francisco	415-387-6784
Los Angeles	213-674-4339
Pasadena	713-477-6606
Houston	713-692-7086
Cleveland	216-631-6448
Chicago	*312-776-4437
	*312-776-9585
	*312-776-1020
	*312-776-1006
Portland	503-222-2546
St. Louis	314-429-2388
Houston	713-946-8065
Toronto	416-967-7777

All different

Erica Reich of San Francisco discusses Nazi politics. The party is working to increase its membership.

Photo by Brad Graverson

WELL, WHITE MAN !

The next time some phony "JEWISH" politicians like "JACOB JAVITS", or "QUENTIN KOPP", or one of our phony White men like "TEDDY KENEDY", are making a big tear jerking speech about "GUN CONTROL", you know where you can tell them to go!

ALL THE NON-WHITE WORLD ARE GETTING ORGANIZED TO EXTERMINATE THE "WHITE RACE". RED CHINA IS THEIR INSPIRATION!!!

THIS IS A 1971 NORTH KOREAN POSTAGE STAMP FOR 40 CENTS. IT READS: "THROUGHOUT THE WORLD LET US KILL ALL AMERICANS AND TEAR THEM INTO PIECES!"

(continued next page)

REGISTRO DE VOTANTES

CIUDAD Y CONDADO DE SAN FRANCISCO
AYUNTAMIENTO, SAN FRANCISCO, CALIF. 94102

STRUCCIONES PARA ELECTORES AUSENTES

No es necesario que se presente ante ningún testigo u oficial para votar.

Su voto debe ser recibido por el Registro de Votantes antes del cierre de las urnas el día de la elección.

Para votar por un candidato de su preferencia, perfore el círculo con la cruz ⊕ próximo a la derecha del nombre del candidato. Para votar sobre cualquier medida, perfore el círculo con la cruz en el espacio para votar despues de la palabra "Sí" o despues de la palabra "No". Para mas información, lea las instrucciones del "Sobre de Instrucciones para Votantes Ausentes" que acompaña.

Quite los talones numerados de las tarjetas de votar y ponga las tarjetas en el sobre Gris secreto provisto. Meta el sobre Gris en el sobre I.D. "B" y ciérrelo. Después de cerrar el sobre I.D. "B", llene y firme la declaración situada en el lado izquierdo frontal del sobre, y enviélo en el sobre "A" con suficientes sellos. Envíelo por correo al Registrar of Voters, City Hall, San Francisco, California 94102.

Si un votante regresa al precinto que le corresponde el día de la elección, no se le permitirá votar hasta que no entregue su tarjeta de votante ausente al Inspector del consejo electoral del precinto.

Pena: Es delito cometer, ayudar o consentir fraude en conexión

舊金山市、縣
選民註册官
SAN FRANCISCO,
CALIF. 94102.

缺席選票投票辦法

1、投缺席票者並不須親自在任何證人或官員前進行投票。

2、缺席選票必須在選舉之日選舉時間結束前交到選民註册官，方爲有效。

3、在你要選的候選人名字右邊圈內十字打一小孔。你[illegible]贊成或反對任何提案，請你在選舉欄的＂贊成＂或反對字樣[illegible]的圈內十字打一小孔。詳情可參考附上的缺席選票說明信封。

4、除去選票上方的號碼存根，把選票放入保密[illegible]票信封內。然後將保密信封放入註有＂B＂的信封內封好，[illegible]安並簽署在＂B＂信封正面左方的聲明，然後放進＂A＂信[illegible]內，貼足郵票，投寄選民註册官，地址是

5、任何選民如在選舉之日返抵他所屬[illegible]選區，他必須向該選舉區之監票員交出其缺席選票，否則不[illegible]參加選舉。

6、懲罰----任何參與、協助或慫[illegible]有關選舉的欺詐行爲都是嚴重犯法行爲。

This is a City and County of San Francisco absentee ballot instruction notice.
Please note, it certainly is not in English.
Almost all White English speaking people are indeed absent from San Francisco,they have fled for their lives from this "Third World Jungle"! A truly modern day "SODOM and GOMMORAH"!

LIBERATION OF THE UKRAIN

ACTUAL PHOTO OF THE "WHITE RUSSIANS" OF THE UKRAIN WELCOMING THE GERMAN LIBERATION ARMY

by the French prosecutor, Dubost, at the "judicial farce" known as the NUERNBERG TRIALS.

Gerstein claimed to have witnessed the most fantastic "mass executions" at camps where it is even now acknowledged by official Jewish sources, such as the Jewish Agency in Tel Aviv, that no such "gas chamber exterminations" took place. The Nuernberg Tribunal even refused to admit this forged effrontery into evidence. It was the World Press that was responsible for publicizing this FRAUD and lending it an air of "authenticity." Gerstein even described in detail an alleged visit by Hitler to a concentration camp in Poland on June 6, 1942, which is known to have never taken place!

Another so-called witness was a Dr. Wilhelm Hoettl, who had written several books under the pseudonym of Walter Hagen. Hoettl was a former assistant to Adolf Eichmann and, in fact, was an agent of the OSS American Intelligence. Hoettle apparently also worked for Soviet Intelligence (then our "noble ally"), and had collaborated with two Jewish emigrants from Vienna - Verber and Perger - who amazingly enough acted as UNITED STATES OFFICERS during the pre-trial inquiries of the Nuernberg Tribunal.

The dubious testimony of Hoettl is said to constitute the only "proof" regarding the alleged murder of SIX MILLION Jews. In his affidavit of November 26, 1945, he stated he did not know of the murders firsthand, but that Eichmann allegedly "told him" in August 1944 in Budapest! Since Hoettl was working as an American spy during the latter period of the War, it is very strange indeed that he never informed his American superiors of such a monstrous plot.

It needs to be particularly emphasized that there is not a single document in existence which proves the Germans ever intended to, or carried out, any deliberate murder of Jews.

In the flood of "Atrocity Books" by such "authorities" as Reitlinger, Poliakov, Arendt, Hilberg, et al, which have appeared since the War, the most these "experts" can assert are statements extracted after the war under physical and psychological TORTURE from people such as Gerstein, Hoettl, Ohlendorf and Wisliceny.

Therefore, in the absence of any concrete, factually provable evidence, Poliakov writes: "The three or four people chiefly involved in drawing up the plan for total extermination are dead, and no documents survive."

* * * * * * * * *

THIS IS THE FIRST OF A THREE-PART SERIES EXPOSING THE "MYTH OF THE SIX MILLION." OUR NEXT ISSUE OF STORMER WILL REVEAL ADDITIONAL FACTS, WHICH DR. HANSEN HAS RECORDED IN GREAT DETAIL, SURROUNDING THIS CONTRIVED JEWISH SWINDLE TO GAIN ZIONIST ENDS IN THEIR NEVER-ENDING PLOT FOR WORLD DOMINATION.

* * * * * * * * *

FOR PROFESSORS, STUDENT GROUPS AND OTHERS WISHING TO LEARN HISTORY AS IT REALLY HAPPENED AND LIBERATE THEIR MINDS FROM FICTITIOUS FIGURES, SOAP-OPERA SAGAS, HOLLYWOOD HYSTERIA AND TELEVISION TERROR TALES, WE OFFER THE FOLLOWING SPECIALS:

DRAMA OF THE EUROPEAN JEWS....Prof. Paul Rassinier, French Geographer.

DID SIX MILLION REALLY DIE?....Prof. Richard Harwood, British Professor

Neither of the above authors were Nazis or German and have no reason to defend the National Socialist Government of Germany. Dr. Rassinier was, in fact, interned at Buchenwald during World War II as a security risk (as were many Americans in the U. S.).

Thus, Prof. Rassinier was in a good position to know the movements of European Jews and of the actual treatment of inmates at Buchenwald. He was an inmate of Buchenwald himself along with the Jews. Why then, did he offer to testify on behalf of German SS officers at the War Crime Trials? Why was he denied permission to appear as a witness for the Defense?

Mrs O'Leary at Dec.3 1977 Christmas PARTY!!

In picture below National Socialist Comrades are seen celebrating the birth of Adolph Hitler. In attendance were NSWWP Unit Leaders Graig DeMOtt from Audubon,N.J. and Ed Reynolds from Vinland ,N.J. It is reported that all Comrades had a great time,and that serious effort is in the planning stages for open Street action in this area. Keep up the good work Comrades!!

Wawona Hall was brightly decorated, there were much refreshments, and the children never tired! Many new faces turned up too to enhance the good sale of books and literature. The movie shown, SWATISKA, was one of the highlights of the afternoon besides all National Socialist comrades gathering!

NSWWP Commander, ALLEN VINCENT, declared this Christmas Dinner-Party to be the best the National Socialist had enjoyed. The donations were generous, which will go a long way in the NSWWP Cause. Leader ALLEN VINCENT sincerely extends his thanks to all for making this annual Xmas Party a big success! If the humming crowd of 75 guests were any indication, the great cooking and roasting efforts by all the NS ladies were well appreciated!

ORGANIZED HATE IN A FREE SOCIETY

WHITE VICTIMS OF MARXIST/ZIONIST PERSECUTION AND TYRANNY!

By: Allen L. Vincent

At 10:30 p.m., Nov. 12, 1977, while relaxing at home, I got a phone call asking me to turn on KTVU, Ch. 2, in a hurry, so I did. I saw four members of the "Jewish Community," M. Ce'd by Andy Parks, put on a program titled: "ORGANIZED HATE IN A FREE SOCIETY." Guess what else I saw??? The documentary film, "California Reich," made almost 3 years ago.

My face appeared and my lips were moving - BUT - the voice was not mine nor was the speech!

The voice belonged to the San Francisco leader of the N.S. White "People's" Party. They compete with us. I have had no association for quite some time with the NSWPP for reasons well known to our NSWWP members.
This character's taped message is being heard over the phone lines, and I have nothing whatever to do with it.
It seems this NSWPP "leader" has badly insulted certain minorities and made racial slurs. BECAUSE OF THIS I, ALLEN VINCENT, was accused of being responsible for organized hate and doing some terrible things to...JEWS!
It is the JEWS who have been doing some terrifying things to ME!

These Zionist stoop pretty low but it is typical of the JEWISH CONSPIRACY. These "nice Jewish people" know very well WHO I AM. It was no mistake on their part to dub someone else's voice in and show me as the speaker.

My name is immediately recognizable to the general public as THE identifiable NAZI. I have nothing to hide. This N S W P P group knows as well as the Jews how publicly projected is the name of ALLEN VINCENT. Therfore, every effort to defame my public image is being made by this Jewish Conspiracy, by virulent racial slurs against other ethnic groups that is attributed to ALLEN VINCENT.

This same N S W P P character even attacks patriotic WHITE AMERICANS constantly in his taped messages. This gives the public, particularly the Marxist Jews and their sheep, an idea that not all

Nazis are what they appear to be. JEWISH CONSPIRATORS naturally rejoice in these attacks and lies. How else can one explain these vitriolic taped messages as being all part of an Organized Hate In A Free Society being peddled off on the N. S. W. W. P.

What makes these pointedly racially taped messages all the more ludricous is this NSWPP "leader's" ethnic

(Continued next page)

background being highly suspicious to REAL National Socialists. WHITE PEOPLE do not have to resort to expressions of hate toward other ethnic groups in public. That is not the real cause or cure for what ails AMERICA.

I am not trying to knock my N.S. competitor, but I don't think it is fair I should be given credit for their work, and certainly not vice-versa.

The fact I am personally singled out for attack and persecution by NAME should clue you in as to what the Chosen Ones are up to! In the violent crowd at St. James Park, San Jose, Oct. 8, Chicanos were overheard to say Allen Vincent is the guy who had the big Nazi ad in the S. F. telephone directory, making these terrible phone message slurs against them, and they were out to get me! Maybe they didn't know it, but I'm not THEIR GUY!

I personally, and the N.S. White "WORKERS'" Party members are victims of Marxist-Zionist tyranny and organized HATE! It was OUR NSWWP bookstore that was destroyed! It was OUR NSWWP books that they burned! WE are the ones they wanted to murder in San Jose. I am the one who gets threatening phone calls and is followed around!

Must be something we're saying or doing RIGHT that is provoking these CHOSEN PEOPLE to such violence, hysteria, and hate. WE ARE THE VICTIMS OF JEWISH PERSECUTION!

I consulted with my attorney the next day and was advised that since KTVU operates under F. C.C. regulations, the station is responsible for the veracity of programs shown by them.

There is good cause for a lawsuit (libel & defamation of character) due to the dubbing of another's voice and being personally named as the speaker. So we wrote to the station and gave them an alternative of a lawsuit or giving us equal time to correct this mistake and present our case on their station. KTVU replied favorably, and we are taping a show this month. It will be shown on Channel 2 sometime in January. We will announce the date on our taped phone messages ahead of time so you can see the show!

If they, KTVU, hadn't done this, I would have taken my case to the Supreme Court....like Allan Bakke did!

I also advised KTVU that I am not the organizer of this ANTI-WHITE HATE. I am not an organizer for the Communist Party; nor do I run the TV networks in New York, the Porno mills in Hollywood, the minority gangs out to "Get Whitey or Kill the Pigs," etc.; I do not lead the A.C.L.U., nor do I write dirty comic books and "Hate The Honky Poison."

I advised KTVU that we are organized to protect the WHITE RACE and NATION to combat this Hate. We, in fact, could be called an "ARYAN ANTI-DEFAMATION LEAGUE"!

If the old saying is true that misery loves company, then ALLEN VINCENT has plenty of it. We are not affiliated with the Christian Defense League, CDL, Yet we note from their desparate plea for help that, as CHRISTIANS, they are also suffering persecution as we are. They, too, are victims of organized HATE and ZIONIST tyranny:

And there are many others all over the USA in the same boar! All are patriotic, hard-working WHITE American taxpayers like us! And.... when an eminent university professor like ARTHUR R. BUTZ is subjected to the same terrorism and persecution, as we are, just because he wrote a great and truthful book, then we feel we are in pretty good company!!!

BONNIE SCOTLAND

MOVEMENT ✠ DIRECTORY

ADAMIC KNIGHTS
of the KU KLUX KLAN
Bill Sickles, Leader
c/o P.O. Box 3129
Wilmington, De. 19804

ALPHA CIRCLE**
Michael Shaw, Leader
P.O. Box 8183
Portland, Ore. 97207

AMERICAN NATIONALIST
PARTY (F.A.N.)**
Charles White, Leader
P.O. Box 278
Hendersonville, N.C. 28739

AMERICAN NATIONAL
SOCIALIST MOVEMENT**
John Butler, Leader
P.O. Box 53
San Dimas, Ca. 91773

AMERICAN WHITE NATIONALIST BROTHERHOOD
Eugene Bouffard, Leader
3430 Westminister Dr.
Portsmouth, Va. 23707

AMERICAN WHITE
NATIONALIST PARTY
John W. Gerhardt, Leader
P.O. Box 14083
Columbus, Ohio 43214

THE BRITISH MOVEMENT
Michael McLaughlin, Leader
3 Friars Close, Bebington
Cheshire L63-3HY, England

KNIGHTS of the
KU KLUX KLAN**
Karl Hand, Leader
P.O. Box 6987
Buffalo, N.Y. 14240

KNIGHTS of the K.K.K.
(Invisible Empire)**
Bill Wilkinson, Leader
700 Florida Blvd.
Denham Springs, La. 70726

K.K.K.K./LIMA**
Margaret Reynolds, U.L.
P.O. Box 232
Lima, Ohio 45802

K.K.K.K./MIAMITOWN**
Van D. Loman, U.L.
P.O. Box 31
Miamitown, Ohio 45041

LOCAL GROUP ROCKWELL
(Affiliate of the N.S.M.)
Clifford Herrington, Leader
P.O. Box 60142
Oklahoma City, Okla. 73106

MILLENNIUM RESEARCH**
James Parker, Leader
P.O. Box 25019
Los Angeles, Ca. 90025

NATIONAL REVOLUTIONARY
ARMY**
Frank A. Drager, Leader
c/o P.O. Box 02119
Cleveland, Ohio 44102

NATIONAL SOCIALIST
LIBERATION FRONT
David Rust, Leader
P.O. Box 4168
Panorama City, Ca. 91402

N.S.L.F./LOUISVILLE
Raymond L. Chaney, U.L.
P.O. Box 616
Louisville, Ky. 40201

N.S.L.F./RALSTON
Steve Kendall, U.L.
P.O. Box 27351
Ralston, Nebr. 69127

N.S.L.F./WILMINGTON
John H. Duffy, U.L.
P.O. Box 3129
Wilmington, De. 19804

NATIONAL SOCIALIST
MOVEMENT
Robert F. Brannen, Leader
P.O. Box 41503
Cincinnati, Ohio 45241

N.S.M./BRADENTON
John Younger, U.L.
P.O. Box 641
Bradenton, Fla. 33506

N.S.M./CHILLICOTHE
Gregory L. Hurles, U.L.
P.O. Box 42
Chillicothe, Ohio 45601

N.S.M./CINCINNATI
Steven D. Love, U.L.
P.O. Box 41503
Cincinnati, Ohio 45241

N.S.M./DETROIT
William Russell, U.L.
P.O. Box 10226
Detroit, Mi. 48210

N.S.M./NEW YORK
Robert Montella, U.L.
P.O. Box 163
Mineola, N.Y. 11501

NATIONAL SOCIALIST
PARTY of AMERICA**
Frank Collin, Leader
2519 W. 71st Street
Chicago, Ill. 60629

N.S.P.A./NEW YORK**
Albert Brinkmann, U.L.
P.O. Box 298
Centereach, N.Y. 11720

NATIONAL SOCIALIST PARTY
of the UNITED KINGDOM**
Terence A. Byrne, Leader
c/o 6 St. Brendan's Cottages
Dublin 4, Ireland

NATIONAL SOCIALIST
PIONEER PRISONERS**
James Parker #47910, Leader
818 Jefferson Ave.
Moundsville, W.Va. 26041

NATIONAL SOCIALIST
WHITE WORKERS' PARTY
Allen Vincent, Leader
P.O. Box 1981
San Francisco, Ca. 94101

N.S.W.W.P./AUDUBON
Craig DeMott, U.L.
P.O. Box 232
Audubon, N.J. 08106

N.S.W.W.P./LOS ANGELES
John Steward, U.L.
P.O. Box 1345
Inglewood, Ca. 90308

N.S.W.W.P./PASADENA
Mike Breda, U.L.
P.O. Box 6201
Pasadena, Texas 77506

NEW ORDER PARTY
(Knights of the Ku Klux Klan)**
James L. Betts, Leader
P.O. Box 2345
Overland, Mo. 63114

SECURITY SERVICES of the
NATIONAL SOCIALIST
MOVEMENTS of AMERICA**

for the **WHITE CONFEDERACY and the COUNCIL of REVOLUTION***

L.to R. Inglewood Unit Leader "JOHN STEWARD" National Leader "ALLEN VINCENT" National Correspondence Secretary"ERIKA REICH" At a recent meeting held in the So. Calif. area. Over 50 dedicated National Socialist Comrades attended.

THE TRUTH SHALL MAKE US FREE

By: Dr. Peter W. Fischer

The Case Of Professer ARTHUR R. BUTZ , author of "THE HOAX of the 20th CENTURY"

* *

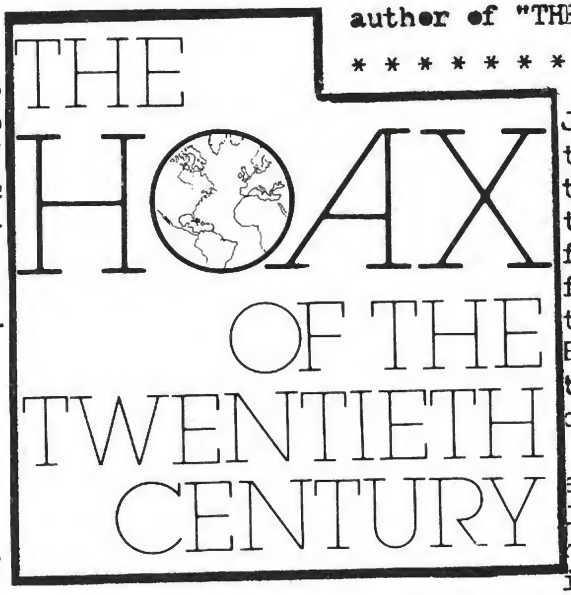

Thus said the "Great Enlightener" of the First Century. HE also warned his Followers to beware of the leaven of the Pharisees, who come as sheep but inside were ravening wolves. HE exposed the HOAX of these deceivers and hypocritical swindlers and TOLD THE TRUTH.

The Jewish Lobby of that day, composed of Chief Priests (like Schindler), Scribes (Sulzberger, Silverman, etc.), and Pharisees (Javits, Ribicoff, etc.) conspired as to how they might put this great TEACHER of TRUTH to death.

With false charges and mass hysteria, the Jews did this despite all the efforts of the noble Roman, Pontius Pilate, to save HIM.

This was the FIRST CENTURY SANHEDRIN. We are now being ruled by the 20TH CENTURY SANHEDRIN and it is much the same thing.

ADOLF HITLER lumped them all together describing them in their various roles - the COURT JEW, the LIBERAL People's JEW, and, lastly, the BLOOD JEW.

We will show you how this 20TH CENTURY SANHEDRIN is working in the USA to suppress the Truth about their great HOAX in order not to be exposed for the liars, vipers, and ravenous wolves they really are. These INTERNATIONAL MARXIST JEWS.

When Dr. Butz had his book published in England, it was circulated by the Historical Review Press and the SANHEDRIN placed tremendous pressure on the British publishers. They failed because the British have been liberated from their control in some ways.

The book was translated into German and it turned out to be a big seller in Germany. The SANHEDRIN has used great political pressure on German distributors, to no avail. Then the BLOOD JEW tried terrorist tactics upon German newspapers who advertised the book. The good Germans are fighting back!

In the United States a powerful Jewish politician, Newton Minnow (THE COURT JEW), former head of the F.C.C. with the Kennedy administration and now on the Board of Trustees at Northwestern University, tried all political means to get Dr. Butz fired! The Hillel group (PEOPLE'S JEW) put on demonstrations and organized Leftist groups to carry out their wishes. They all failed to get Prof. Butz fired because he had tenure, so in a rage the BLOOD JEW threw a Molotov cocktail at his car on April 24, 1977.

Witchhunter Simon Wiesenthal (another COURT JEW) flew in from Vienna and warned all Jewish organizations to keep this book out of circulation at all costs. This they accomplished. Wiesenthal put financial pressure on newspapers and publishers from advertising Butz's book; threatened bookstores who carried it, and burned other bookstores besides OURS to keep WHITE AMERICANS from reading it. Blood Jew, Court Jew, and People's Jew ACTIONS have re-run Holocaust movies on WW II propaganda, stage shows and use minority sheep gangs to keep organizations from distributing the book.

One brave AMERICAN publisher is printing the book but they also are being pressured and terrorized. That same old SANHEDRIN.

THE 20TH CENTURY SANHEDRIN:

Promoters and defenders of Lies!
The Killers of the Truth!
Enslavers of the Mind!
Enemies of Justice!

SUBCRIBE TO STORMER

$2.00 Per issue $8.00 Per year

BOOKS FROM STORMER

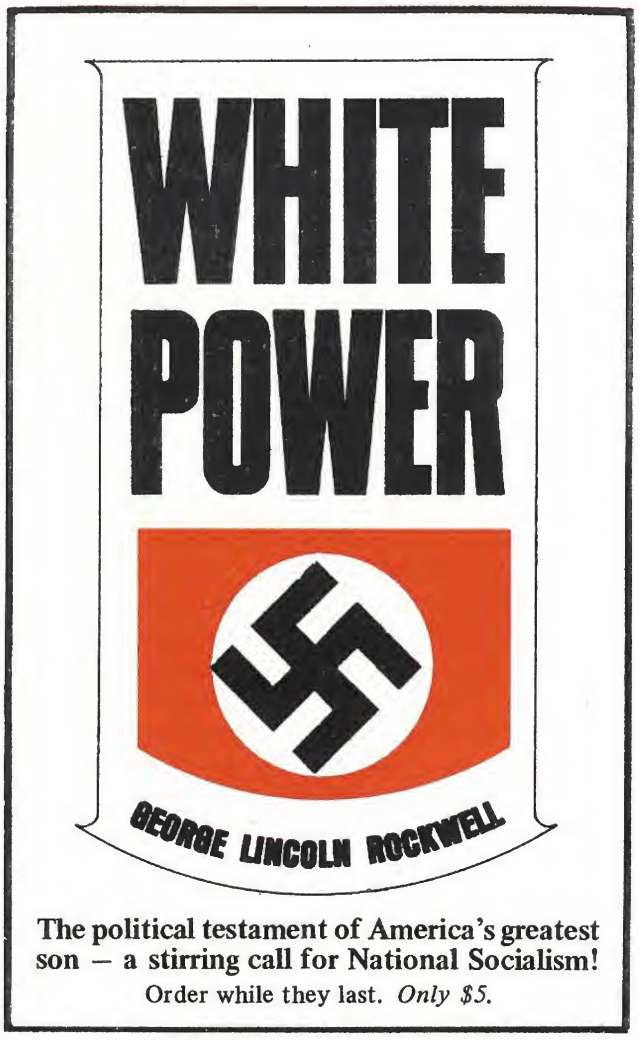

The political testament of America's greatest son — a stirring call for National Socialism!

Order while they last. *Only $5.*

THE JEWS

Auschwitz: Truth or Lie?, by T. Christopherson.. $1.00
The Jews and Their Lies, by Martin Luther..... $1.00
Did Six Million Really Die?, by R. Harwood..... $2.00
Drama of the European Jews, by P. Rassinier.... $3.00
The Hoax of the Twentieth Century by A.R. Butz $6.00
Jews Must Live, by Samuel Roth..... $3.00
The Protocols of the Learned Elders of Zion..... $2.00

COMMUNISM

Behind Communism, by F. Britton..... $2.00

NATIONAL SOCIALISM

Mein Kampf, by Adolf Hitler..... $6.00
White Power, by Lincoln Rockwell..... $5.00

RACE

Our Nordic Race - Richard Kelley Hoskins..... $1.00
Blood Groups and Race, by R. Pearson..... $1.50
Eugenics and Race, by R. Pearson..... $1.50
White Man Think Again! - Anthony Jacob..... $4.00
AMERICAN RACE THEORISTS by Byram Campbel $3.00

MISCELLANEOUS

Sex Verses Civilization, by E. Pendell..... $1.00
The French Revolution in San Domingo, by T. L. Stoddard..... $5.00

Order from: ALLEN VINCENT (NSWWP) P.O. BOX 1981 SAN FRANCISCO, Ca. 94101
Enclosed please find $_____ for the following books(order by name)_____

_____

_____

_____

Name _____

Address _____

BOOKS & BOOKLETS

On National Socialism & Race — Jews Communism & Subversion

STORMER

Vol. I, No. 1
Sept. 1977

Price
$1.00

THE HEARTBEAT OF WHITE REVOLUTION

THE MOVEMENT TODAY

by JAMES MASON

More proof of the vitality and viability of the National Socialist movement in the United States, if any be needed, is the magazine you are now holding and reading.

The term invincibility has often been overworked and misused.

People have used it in describing armies and fortresses of history... None, or very few, of which are still with us today. For some reason or another they continue to miss the mark of accuracy in applying that strong and significant term.

The fact is that nothing which lives and breathes or functions as an organization or machine is truly invincible and everlasting. No human being, no castle, no nation. For those with a belief in an afterlife, there may be the human spirit perhaps. But in any event, the two things which come nearest to qualifying as invincible are White, Aryan blood and the thoughts and instincts it produces.

National Socialism is the greatest by-product to have sprung from our blood to date. As long as there exists one, there will exist the other. Should one perish, so shall the other as a direct result.

The very most any one of us as individuals can do to give meaning to our existences and, more importantly, to render our duty to the future, is to FIGHT for it in the BEST way we possibly are able: NOW, in the PRESENT. Unless we fight and claim today, there will be no tomorrow.

As National Socialists, we declare to the rest of the world our pride in being WHITE. As National Socialists, we give meaning to our lives by not only FIGHTING for that mighty IDEA but also by becoming a living, breathing PART of it ourselves.

And from that comes the various organizational forms de-

To page 8

Mason last year in Chicago sharing a smile with the REAL "California Reich"... Charlotte Reich.

THE STORMER

magazine is the official news magazine of the National Socialist White Workers' Party published at Post Office Box 1981, San Francisco, California 94101.

PUBLISHER
Allen Vincent

EDITORIAL STAFF
Karl Herler
Margaret Herler
Charlotte Reich
and
James Mason

Subscription rate: $3. per year, $1.00 per copy, released each quarter. Clippings, cartoons and articles welcomed.

Entire contents Copyright 1977 by Allen L. Vincent/N.S.W.W.P. All rights reserved.

ON OUR OWN

The Bookstore Attack: Why & What Next?

TEXT OF PRESS RELEASE by ALLEN VINCENT, CMDR, N.S.W.W.P.

We opened the Rudolf Hess Bookstore to provide a place for anyone in the Bay Area to be able to get books and other publications usually not found in a public library or bookstore.

The location was purely coincidental. The store plus living quarters combination plus the reasonable rent that determined the location. We chose the name of Rudolf Hess because he was a National Socialist and a man of peace. For this he is still in solitary confinement after thirty-six years.

Surely, to have honored such a man could not have provoked this attack.

We chose the Swastika not only because it is the sign of National Socialism but also because it is the symbol of the Aryan Race and has been since the days of the Vikings. It has even been used as a good luck symbol by American Presidents. So surely there is nothing "un-American" about it, contrary to the ravings of the attackers and their leaders. The Aryan Cross did not provoke this insane attack and destruction. If it had been the symbol alone then the destruction of the Swastika alone would have been enough.

But, no, since inside this bookstore were people who distributed books and other publications that proved with documented evidence that there is a Jewish conspiracy, lies and deceipt, this organized mob of Jews had to get inside to destroy these publications and, if possible, also the people that were involved in the distribution of the books.

There are many pornography bookstores and at least one Communist bookstore here in San Francisco. Yet these spreaders of filth and lies are permitted to operate their stores without any interruption.

The Rudolf Hess Bookstore, which promoted distribution of proven facts to stimulate preservation of the White Race and Nation, was wiped out by the fiercest mob attack during this decade.

This attack was not the lunatic doing of a crazed loner. This was a premeditated attack by the Jews whose lies were threatened with exposure. Perhaps all these "survivors of Auschwitz" were enraged at the book, "The Hoax of the Twentieth Century", or, "Auschwitz: Truth or Lie?"

We had a woman and child inside the store but no firearms because we wanted to harm no one... not even our murderous attackers. We provoked no violence, we were friendly with all our neighbors. Yet, during the five days we were open, we had our window broken, paint splashed against the door and the sign, even the sidewalk was painted by someone which showed a Jewish star and the initials of the Jewish Defense League.

We intend to take this matter to court and file charges against those involved and responsible.

In the meantime we shall continue to provide our publications

The *Meaning* of JEW "JUSTICE" JUST-US!

United States Department of Justice

UNITED STATES ATTORNEY
NORTHERN DISTRICT OF CALIFORNIA
16TH FLOOR FEDERAL BUILDING-BOX 36055
450 GOLDEN GATE AVENUE
SAN FRANCISCO 94102

ADDRESS ALL COMMUNICATIONS TO
UNITED STATES ATTORNEY
AND REFER TO INITIALS AND NUMBER

DPB:emp
771234

June 10, 1977

Mr. Allen Vincent
c/o National Socialist
White Workers Party
P. O. Box 1981
San Francisco, Calif.

Dear Mr. Vincent:

Federal prosecution of the matters the subject of your complaint of April 5, 1977, must be declined. Applicable federal statutes do not cover the alleged misconduct.

18 USC 242 reaches only civil rights deprivations at the hands of public officials or by other state action. There is no allegation or known evidence that the perpetrators of the mob action alleged were acting other than as private citizens.

18 USC 241 (the other pertinent statute) covers only civil rights deprivation when the perpetrators "go in disguise on a highway . . . ." or when they act in a conspiracy. There is no allegation or any known evidence that the perpetrators were in disguise. There is no allegation or known evidence that the mob action was pre-planned or consciously coordinated as opposed to being a spontaneous action by a number of individuals acting simultaneously.

The individual actions of Allan Weiss, in allegedly committing malicious mischief, and of Morris Weiss, in later allegedly assaulting you, are not cognizable under federal law. Accordingly, the foregoing comments do not not reflect on the merits of those allegations.

Very truly yours,

JAMES L. BROWNING, Jr.
United States Attorney

By: DAVID P. BANCROFT
Assistant United States Attorney

From page 3

through our Post Office Box 1981, San Francisco.

Allen Vincent,
Commander,
N.S.W.W.P.

Above

Outrage on the face of Allen Vincent as he appeared on San Francisco television immediately following the attack on the N.S.W.W.P.'s Rudolf Hess Bookstore.

Crimes are committed against the White Race while Jew bureaucrats & Jew journalists drown the issue in red tape and gloat about it to themselves in their press!

How much longer?

Civil rights case rejected

Page 8—S.F. EXAMINER ☆ Tues., June 14, 1977

Nazi store charges dropped

By Tom Hall

No federal charges will be filed in connection with the ransacking of a Nazi bookstore here last April 1.

Federal prosecution had been requested by the head of the local Nazi Party whose 3608 Taraval St. bookstore was attacked and burned by a crowd armed with sledgehammers and crowbars.

In a letter yesterday to Allen Vincent, housepainter, who operated the Rudolf Hess bookstore, Asst. U.S. Atty. David Bancroft said, "Applicable federal statutes do not cover the alleged misconduct."

Vincent complained last April 12 that the assault on the store "was obviously a premeditated criminal conspiracy to violate my civil rights."

He accused Morris Weiss and his son, Allan, of committing 11 felonies, including "intent to commit premeditated murder."

The father and son were arrested by police the night of the raid and charged with malicious mischief, Morris Weiss was also charged with aggravated assault.

Charges were dropped later, however, "because of substantial evidentiary problems and in the interests of justice," said San Francisco Dist. Atty. Joseph Freitas.

Bancroft, who declined prosecution under civil rights laws after reviewing a report of a "limited" FBI investigation covering police and media reports and witnesses, told the head of the National Socialist White Workers Party here:

- One section of the law covers only civil rights deprivations at the hands of public officials or by other state action. "There is no allegation or known evidence that the perpetrators of the mob action alleged were acting other than as private citizens."
- Another pertinent section covers only civil rights deprivation when the perpetrators "go in disguise on a highway . . ." or when they act in a conspiracy. "There is no allegation that the perpetrators were in disguise or that the mob action was pre-planned or consciously coordinated as opposed to being a spontaneous action by a number of individuals acting simultaneously."

The alleged misconduct of the Weisses, Bancroft said, does not come under federal law.

Top & Right

Jews pat themselves on the back on a job well done. The set-up is tailor-made for the crooks. The sooner you realize it, the better!

Above

School-age White girl in the bookstore at time of attack: "Nazis aren't bad. They just want to keep blacks out of our school."

Tues., June 14, 1977 San Francisco Chronicle

U.S. Won't Prosecute

Nazi Bookstore Case

The U.S. attorney's office formally declined yesterday to prosecute the group that vandalized and burned a Nazi bookstore in the Sunset district on April 1.

David P. Bancroft, an assistant U.S. attorney, sent a letter declining prosecution to Allen Vincent, head of the National Socialist White Workers party.

Vincent's group opened the Rudolf Hess bookstore, flaunting Nazi emblems and literature, at 46th avenue and Taraval street. The store later closed.

Vincent, in a letter to the U.S. attorney, claimed his group's civil rights were violated by a mob action.

Bancroft yesterday wrote Vincent, "There is no allegation or known evidence that the mob action was preplanned or consciously coordinated as opposed to being a spontaneous action by a number of individuals acting simultaneously."

The local district attorney had also declined to prosecute.

PORTRAIT OF AN AMERICAN PATRIOT

by JAMES PARKER

In October, 1974, the Charleston, W.Va., police were baffled by two murders, so they instituted what is commonly known as a "round-up of suspects". Among the people arrested was Richard Bradley. The police later admitted that the only reason that Bradley was arrested was that he was a White racist who was known to carry a gun to defend himself. Bradley was later exonerated of any complicity in the murders.

L to R: Robert Brannen, N.S.M., James Parker and Robert Pauley discussing NS prisoner affairs at Moundsville, W.Va.

But while he was in jail, Richard met the plague that every White man who is arrested these days must face: The "bull-pen nigger". This particular nigger had been moved in and out of every bull-pen in the Kanawha County Jail - once for almost beating a White epileptic to death a couple of times for raping young White boys and several times for robbing old and weak White prisoners - and he was always trying to get his "tough brothers" moved into the bull-pen with him so they could terrorize all the "honkies" as he referred to the White prisoners.

This nigger was twenty-two years old and weighed two hundred and twenty-five pounds. Richard Bradley is age thirty-eight and weighs about a hundred and sixty-five pounds at his peak. So the nigger thought he had another weak "honkie" to bully and rob. But that was one nigger who made a sad mistake.

Richard, due to his case in appeals court, declines to make any statements, but two traitor White rats said that after the nigger started to try to intimidate Bradley, Richard proceeded to immediately end this sub-human's life. It seemed that this "poor colored boy" - as the Jew-press called him - had made a fatal mistake.

If the fight had gone the other way and the nigger had killed Richard, he probably would have gotten one to five years in the pen and that would have been after all sorts of "civil rights" groups had protested, raised defense funds, demonstrated and raised general hell. But Richard is White, his name isn't Hurricane Carter, Angela Davis, Joanne Little or Gary Tyler, there wasn't any defense fund. Bradley is a Nazi, not a Communist. There were no demonstrations. Richard was forced to accept a court-appointed Jew lawyer who barely made any effort to offer a defense.

Nigger cops were allowed to handle the case. Two known petty thieves had their charges dropped to testify against Bradley (The same two disgraces to our Race incidentally that the same nigger had robbed and raped.) Bradley was crucified by the Jew-owned papers and television. The prosecuting attorney even made the statement to the Charleston Gazette that this was the only case that he had ever handled that made him sorry there was no death penalty in West Virginia.

The nigger was made into a martyr and the defense wasn't allowed to present any evidence about this "fine, young colored boy" or his record. There was no real trial but a travesty of justice perpetrated by a Jew-

Cont. page 10

Nazi Party thriving in Bay Area

By DEAN CALBREATH
Staff Writer

"I pledge allegiance to Adolf Hitler," the people in the hall recite, their arms thrust forward in a Nazi salute, "the immortal leader of our race...."

A huge swastika banner hangs in front of them, flanked by several smaller flags and the black and silver thunderbolt standard of the Gestapo.

This article is the first in a three-part series examining the American Nazi Party. Part One profiles the leaders of the movement in San Francisco.

"and to the new order for which he stands...."

The room is decked with portraits of Hitler. In an alcove to the rear, an elderly man sells Nazi armbands and gold-plated swastika bracelets.

"one great cause, sacred and invincible...."

A knaki-clad stormtrooper watches over the crowd, a pistol at his hip and a slight sneer rolling over his mouth.

"White Power!"

The scene described above did not happen in Germany in the 1930s. It happened in San Francisco recently, during a meeting of the local branch of the American Nazi Party.

The American Nazi Party was formed in 1958 by George Lincoln Rockwell. At that time, as he wrote in his autobiography, he "proclaimed his intention to do for the white people of this country what Adolf Hitler had done for the Germans — rescue them from the international Jewish conspiracy."

Rockwell explained that he had found "abundant mental sunshine" in Hitler's book "Mein Kampf." "Word after word stabbed into the darkness," he wrote, "like thunderclaps and lighting bolts."

Rockwell molded his party after Hitler's German movement, hoping he and his folowers could create "an all-white America, dedicated to the principles which made our Western civilization great." Before he could see that come to pass, though, Rockwell died. He was shot to death in August, 1967, by fellow Nazi John Patler.

Patler, a former editor of Stormtrooper Magazine, had been expelled from the party four months earlier when he caused dissension among party members by saying dark-haired Aryans are superior to light-haired ones. He shot Rockwell to revenge the incident.

After Rockwell's death, the party split into two wings., The most active branch is the National Socialist White Workers' Party (NSWWP), led by Allen Vincent of San Francisco.

Allen Vincent is a self-described "graduate of California's penal institutions." He spent much of his life travelling from one reformatory to another and he has been locked up in the psychiatric wards of San Quentin and Folsom prisons.

"I don't think there's anything genetically criminal about me," Vincent told The Daily Californian recently. "I honestly think I'm a victim of the system — a system which discriminates against the white race."

Michael Hill

Leader of San Francisco's National Socialist White Worker's Party, Allen Vincent, (right rear) surrounded by supporters

Vincent met Rockwell in the early 1960s. Rockwell appointed him head of the National Socialist Youth Corps, a position he held until Rockwell's death. After the murder Vincent organized his own party on the West Coast.

The basis for much of Vincent's political action is his hatred for the Jews.

"I really down deep in my heart hate Jews. I hate them more than anyone can describe," Vincent said.

"Jews spend their whole lives trying to pervert, subvert and destroy the laws of nature. I don't really hate blacks — they're just pawns and savages. It's the Jews that are guilty of the whole busing system and forced integration.

see page 3

American Nazi Party leaders espouse cause

from front page

They're guilty of an outright plot to destroy the white race through mongrelization. After we come to power, they'll have to answer for this criminally insane conspiracy."

NSWWP national coordinator Joseph von Wagmann shares his comrade's hatred of Jews.

"Jews are the masters of race-poisoning and brain corruption," he said. "Their ultimate goal is the promiscuous bastardization of Gentiles. The Jew is worse than a disease. He is the deadliest poison ever brought from the gates of hell."

Von Wagmann said his family "will never fall prey to the Jew-brought idea of race-mixing."

"I would kill my daughter before she slept with a nigger," he said.

Von Wagmann was raised on the idea of racial purity. He was born in Germany in 1935 and spent much of his childhood in the Hitler Youth Corps. Four years ago, Allen Vincent introduced him to the American brand of Nazism.

Von Wagmann predicted that a Hitlerian battle between Aryans (championed by the NSWWP) and non-Aryans will soon put an end to racial conflict in America.

"In such a struggle, one side must be abolished," he said.

"If we win, we will destroy Jews and Jewish sympathizers down to their roots. There will be no toleration. The last Communist shall either be converted or eradicated. There is no middle ground. The spirit of Adolf Hitler will guide us in that last reckoning, the final judgment day of the Jews and their cohorts."

It would be easy to discount Vincent and von Wagmann as a pair of isolated fanatics if they were alone in their beliefs. It appears, though, that they are not.

More than a hundred people regularly attend Nazi meetings in San Francisco and, according to Vincent, "they are only the tip of the iceberg."

Vincent said large segments of the San Francisco and San Jose police departments belong to his group. A Nazi offshoot, known as the Aryan Brotherhood, is drawing recruits from local prisons, particularly Folsom and San Quentin.

Hitlerism seems to be on the rise elsewhere in the country as well.

In Georgia, neo-Nazi J.B. Stoner, a self-avowed racist who told The Daily Californian that "Adolf Hitler was the greatest guy since Christ and all the apostles," won nearly 70,000 votes in a 1974 gubernatorial election.

Nazi candidate Frank Collins won 16 per cent of the vote in a Chicago alderman election, while a Nazi in another ward won 10 per cent of the vote, placing third in an election with six candidates.

"We're gaining strength all the time in our march towards victory," von Wagmann said. "When we do win, the world will be amazed at what we will do."

Tomorrow – why a Nazi becomes a Nazi: the story of the modern Hitler Youth Movement.

National Socialist White Workers Party leader, Allen Vincent

Photos by Michael Hill

By DEAN CALBREATH
Staff Writer

"I really admire Hitler," Jim, a 20-year-old Berkeley resident whispered. "He was a great man. He pulled his people together. He made a few mistakes — like attacking Russia and not arming Normandy enough — but besides that he was a good leader."

Jim was talking during a recent meeting of the San Francisco branch of the Natonal Socialist White Worker's Party (NSWWP), the American offshoot of Adolf Hitler's Nazi party.

"It's about time whites got together in an organization like this," he said after the meeting. "Just look at what's happening around us. Blacks are taking over. I think that guy Bakke is absolutely right. Federal law is beginning to build up blacks and put down whites."

Over a dozen Nazis under the age of 30 attended the meeting. Like Jim, they expressed admiration for Adolf Hitler.

"Hitler was a great man," Bob, a 19-year-old college student from the central valley said. "He brought his country out of the Depression and created one of the finest military forces in the world."

Although Jim and his young friends wore long hair and talked about their favorite rock groups (Hitler denounced any music having "a savage jungle beat"), that did not seem to matter to the older Nazis around them.

"We're looking for a new brand of Nazi," one forty-ish party member said. "We don't care if they [redacted] or use cuss words, just as long as they fight for their race."

The attraction of young people to Nazi-like groups is not new. Young people formed the bulk of the American Nazi Party during the early 1960s and have provided the leadership for other Hitlerite organizations.

Ku Klux Klan grand dragon David Duke, 26, has said his college recruitment program is doing "extraordinarily well" while J. B. Stoner, leader of the neo-Nazi National States' Rights Party, said, "Young people are among my most active supporters."

There seems to be a growing ambivalence to the memory of Adolph Hitler even among young people outside the Hitlerite movements. In a recent San Francisco Chronicle "Question Man" column, five people were asked which historical figure fascinated them the most. Two, both in their early twenties, answered "Adolf Hitler."

"He united his country," Dan MacArthur, a business administration student, said, "and started a really big head trip — making them think they were the Master Race."

Legal messenger Larry Lopez said he "liked the way Hitler mobilized his military forces" and "especially admired the SS."

"This is a new generation," Jim Ruderman, San Francisco regional director of the Anti-Defamation League, told The Daily Californian. "Young people today just don't know that much about recent history. There's a general dearth of knowledge about the Nazi era."

Ruderman cited a 1976 trial of two American Nazis in Milwaukee in which potential jurors were questioned about ttheir knowledge of Hitler to determine whether they were prejudiced against Nazis. None of the 23 people questioned said they were aware of Hitler's death-camp persecutions of the Jews.

"I've heard of Nazis," one juror said, "but I don't listen to the news all that much." Another juror said he knew little more about the Nazis other than the

N

Th

fact that "Hitl
II," while an

"The lack
Nazis is appa
that aren't ta
what they thir
Hogan's Hero

The Nazis fi
with their ov
children in "t
Nazi national

"Just as we
Third Reich,"
Hitler Youth
pared for the

During an i
von Wagman
Victoria on he

"What do y
"They go w
they try to ac
washed them

Von Wagm
backwards,"
Victoria blu

From page 2

signed to carry that IDEA to victory on the hands of the army of dedicated individuals to secure the future for the White, Aryan RACE.

Organizations come and go; Names change; Leaders change; Strategies change; Periods of decades and perhaps centuries are spanned; Entire eras of history arise and submerge. But we go on.

Countless "causes" exist at any given time. Too many in fact for the common man to discern the TRUTH from diversion. Time, however, is the great tester and it is sad that it often requires longer than the human life span for the truth to be revealed. And so it is always left up to a few groups to foster and propagate the actual faiths.

What are these faiths? Those of our Race and those of our enemies' races. Only we recognize one another today in the midst of the worst confusion of any point in time. The rest of the world goes by and it is up to the leaders - the most DEDICATED

AZIS:

e new youth

Photos by Michael Hill

Adolf Hitler is quoted as saying, "Give me a child until he's seven and he'll be a Nazi the rest of his life." Today's Nazis have done their best to turn their children into Hitlerites for life. Nine-year-old Victoria von Wagmann (far left, top) believes Jews "kill baby whites." Seven-year-old Debbie Herler believes "Jews and niggers ... push white kids around."

ght the Americans in World War said "Nazi means Communist."

oolbook knowledge about the Ruderman said. "Things like ny more. People base most of ut the Nazis on what they see on

"lack of schoolbook teaching" ining. They indoctrinate their uties of the Third Reich," said inator Joseph von Wagmann.

repared for the leadership of the id, referring to his days in the "so our children will be pre- ship of the next."

ew with The Daily Californian, ed his nine-year-old daughter al beliefs.

ink of the Jews?" he asked. e blacks, they stick with them, hem. It's like the blacks brain-

owned. "I think you've got that

nd muttered, "Sorry."

"What do Jews do to Gentile children?" her father asked.

"They kill them," she smiled. She knew the answer to this question. "If they're baby whites, they kill them."

"One of the world's best kept secrets are the ritual murders carried out by Jewish rabbis," von Wagmann explained. "Thousands of white children disappear every year that way."

The training of other Nazi ch ldren is almost as intense.

"What kind of hassles have you run into with Jews and niggers at your school?" stormtroop leader Karl Herler asked his seven-year-old daughter Debbie.

"I don't know," she replied.

"Just say blacks," Vincent suggested. "She probably doesn't know how to distinguish the Jews yet. How about the blacks, Debbie?"

"They don't treat me nice. They push white kids around. They hug whites like friends and then push them over and they get hurt. They get away with it just because they're Jews and niggers."

"What would your kike principal do to you if you acted like that?" Herler asked.

"He wouldn't let me play games or go to recess. He'd just tell me to sit on the bench for the rest of the day."

Nazi parents dislike the way public school are run.

"A lot of things get taken out of the parent's hands," NSWWP women's organizer Margaret Herler said. "Teachers override the parents' desires. Debbie almost got spanked just because she refused to play with blacks."

The Nazis said they are considering building their own school.

"In public schools, we learn mostly about blacks, about Africa and Asia," Victoria von Wagmann said. "They barely teach about Europe. We've got to do something about this. That's why we're trying to establish our own white school."

A nearby Nazi smiled proudly.

"Adolf Hitler said 'Give me a child until he's seven and he'll be a Nazi for the rest of his life,'," she said. "If it's true, this party is going to be around an awful long time."

and gifted of the believers - to take command of the present and guide the organized body safely and successfully to a future point when the battle is transformed.

Time can be depended upon to carry us to that point. In what condition we reach it is up to our leaders. That is why only the BEST should lead and why the rest of us have a DUTY to give our wholehearted support to those leaders.

As enemies know enemies, so allies know allies. And we of the National Socialist Movement, organized primarily in the Midwest, have for over a decade recognized in Allen Vincent all of the BEST that is called for in a revolutionary, National Socialist LEADER.

Vincent has seen it ALL with regard to this movement. He has been directly involved in it ALL. There is no trick - either of the Jews' or of our own - that Vincent isn't aware of. There is no sacrifice that Vincent either has not already or would not make for this Cause and this Race. And when Vincent organized the National Socialist White Workers' Party in 1976, all of us felt a wave of reassurance sweep over us that the movement was truly secure and bound for ultimate success.

The only time something has proved truly invincible is when no enemies are left alive to claim otherwise. This is our goal: The

safety and security of the White Race. We fight in our own areas and according to our terrain. Yet we must fight together nationally and world-wide. Not only must we know one another, we must recommend those we know to be the BEST and most trustworthy to you who may be outside our own area of operation.

This magazine, STORMER"; This organization, NATIONAL SOCIALIST WHITE WORKERS' PARTY; and this leader, ALLEN VINCENT, you may give your complete and wholehearted trust and support to. In the evolution of this Eternal Movement, we are proud to share the battle with an ally that can be depended upon completely.

The National Socialist Movement (NSM) hails this first issue of the STORMER as more of the best in the tradition of George Lincoln Rockwell.

From page 6

Commie conspiracy. The entire White Race was shamed and disgraced in Charleston, West Virginia.

Richard Bradley is now in the West Virginia State Prison doing Life Without Mercy - which means he can never make parole - but his spirit is not broken. He is still proud of being a White man and still willing to defend himself or other White men against the growing nigger menace.

But Richard's situation brings one question to my mind: How long will the White Race continue to ignore its heroes? Why is it that White men do not rally to the defense of their own kind? The bleeding-heart, left-wing liberals are always eager to take up the cause of some nigger animal who has killed and/or raped some elderly White woman for the few dollars she may have gotten from Social Security.

The White Race must wake up and realize who its true patriots are before it is too late and we are consumed by the threatening Black Plague that is sweeping America.

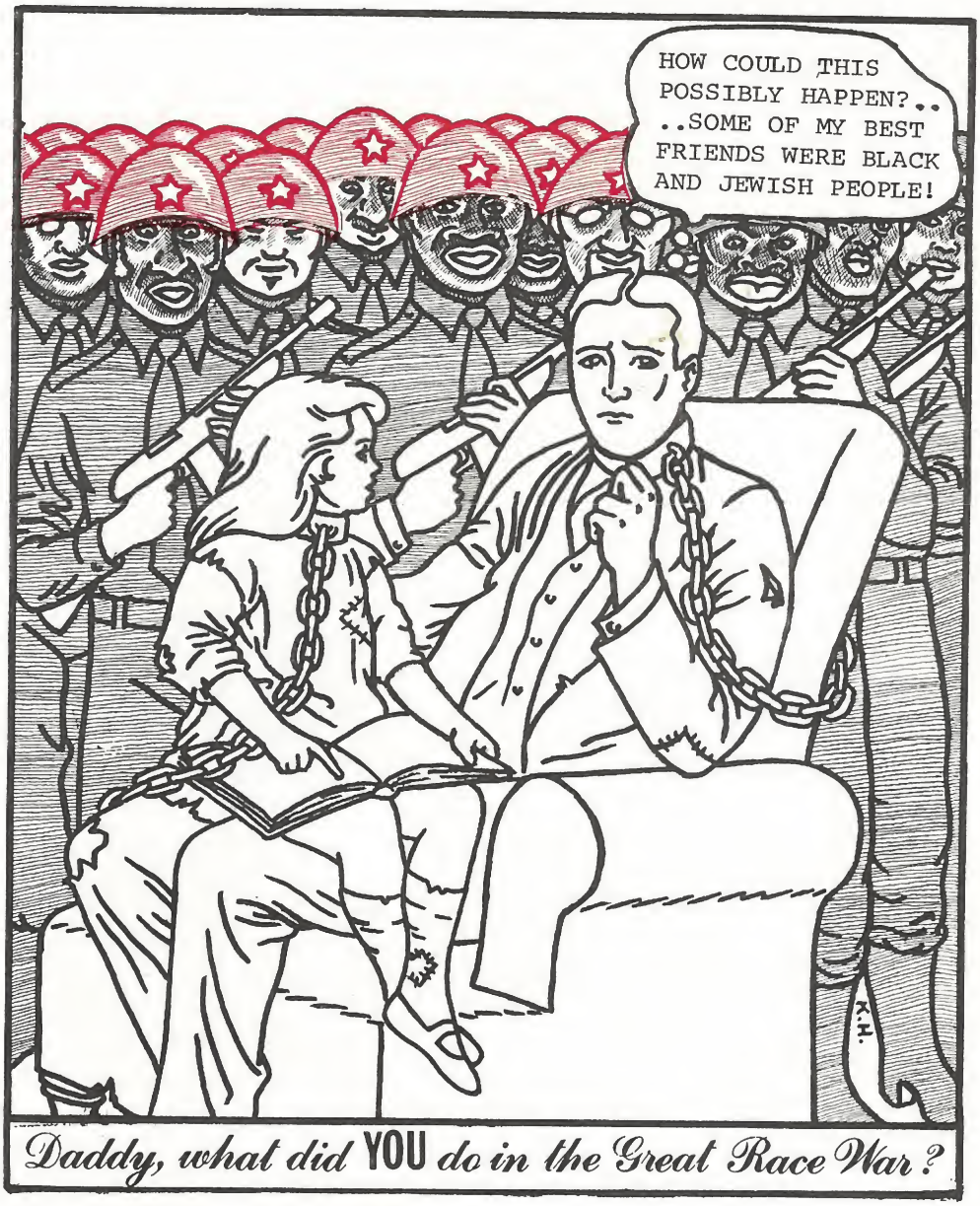

Daddy, what did **YOU** *do in the Great Race War?*

THE IDEAL NATIONAL SOCIALIST

by FRANK COLLIN

The ideal National Socialist is neither an intellectual snob nor a street brawler. He is intelligent enough to understand the plight of our Race and brave enough to fight for it. For him, service to the Party means service to the Race. Therefore, no sacrifice he can make for the Party is too great. For him, the Party comes first in all matters. He joins in street actions if he is physically able and actively participates in Party rallies, either as a Stormtrooper in uniform, or

Cont. page 13

Isle's Nazi leader files mayoral bid

Chronicle Galveston Bureau

Galveston — The avowed leader of the American Nazi party (ANP) here, Michael B. Ange, 38, filed for mayor in the April 2 city election, but City Atty. Robert V. Shattuck said state law prohibits his name being on the ballot.

Ange, chief engineer on a sulfur tanker which operates from here, sent his application by certified mail in an envelope adorned with swastikas, the slogan "White Power" and a telephone number.

A resident here 10 years, Ange said in a phone interview he joined the ANP in Virginia 10 years ago. He said the Galveston unit has 500 members.

Shattuck cited the Texas Election Code, which says no candidate of the Nazi party "shall ever be allowed a place on the official ballot at any election in the state."

With the filing deadline March 2, six persons, including Ange, have filed for mayor, not including incumbent R. A. Apffel. Fourteen have filed for seven at-large City Council seats, including Councilwoman Edna Fuller.

February 11, 1977

Houston Chronicle

801 Texas Ave., Houston, Texas 77002

A REAL NAZI IN THE REAL WORLD

Michael Ange of the NSWWP

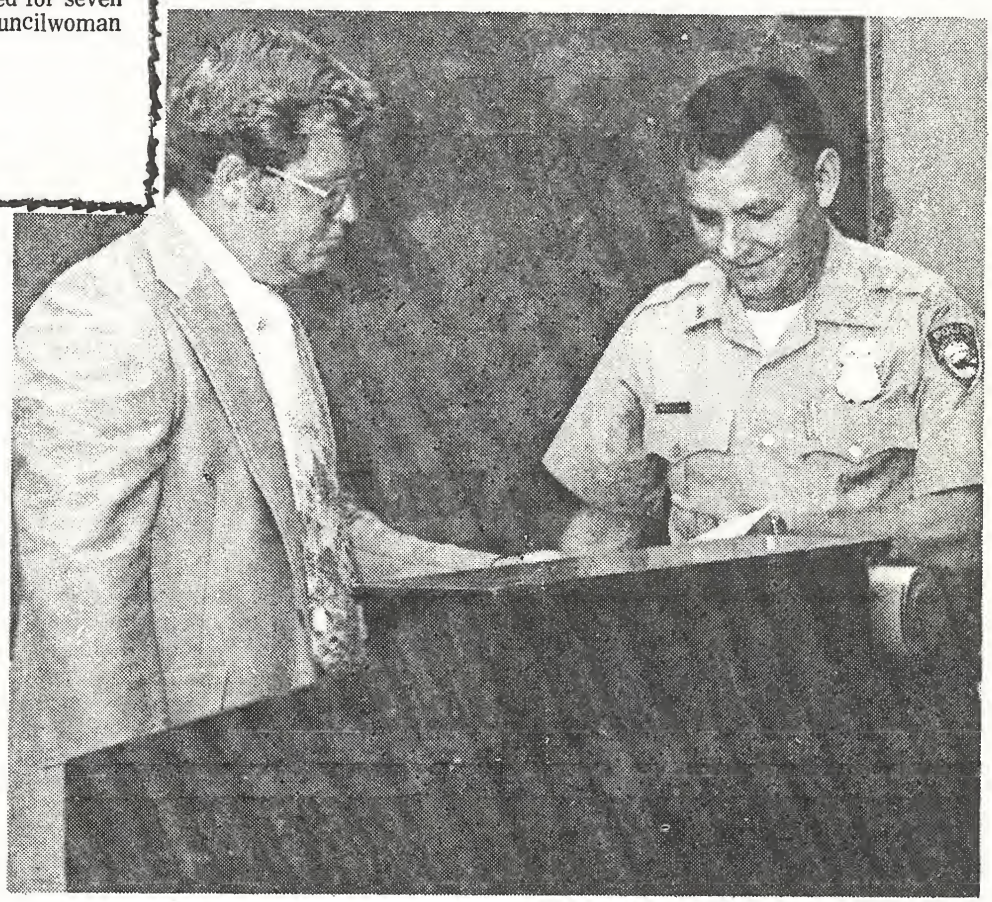

THE SONS OF Confederate Veterans, a national organization of decendants of soldiers who fought for the South in the Civil War, awarded Reserve Officer Michael Ange with their J. Edgar Hoover Memorial Award in ceremonies at the city police station Wednesday night. The certificate presented by Eddie Barr, assistant chief of police, left, to Ange, stated that the former deputy sheriff had donated "many hours of his time to law enforcement for Galveston County without compensation." Ange showed " an outstanding devotion to duty" in assisting jeveniles, making felony arrests and saving an attempted suicide at Galveston Beach. (Staff Photo By Richard Fogaley)

WHITE MAN...

CAN YOU MAKE THIS SAME, TOUGH GRADE?

MICHAEL ANGE, a marine engineer, has filed as a candidate for the office of mayor in the April 2 Galveston city elections. Ange is a former reserve deputy sheriff for Galveston County and reserve police officer with the City of Galveston. He is a White Power Party candidate and is the Galveston area unit leader for the American Nazi Party.

Nazi party member enters Galveston race

Post Galveston Bureau

GALVESTON — Michael B. Ange, 38, of [redacted] Placee, a marine engineer and unit leader of the American Nazi party, Thursday became the sixth candidate for mayor in the April 2 city election.

Ange's filing was sent to the city secretary by registered mail and it lists Fred Lindenmann, [redacted] Street, as treasurer.

This latest candidate said he is chief engineer aboard a sulfur carrying ship and has been a member of the Nazi party and a chief engineer aboard ships for 10 years.

Nazi aspires to Galveston mayoralty

By STEPHEN JOHNSON
Daily Sun Reporter

GALVESTON— Michael Ange says he is an American NAZI. He also says he wants to be mayor of Galveston.

Ange has filed with the city secretary of Galveston to run for the mayor's office currently held by R.A. Apffel.

According to the city secretary, Ange's application is in order, but he may still not be able to run due to a long standing clause in the state election code that prohibits members of the Communist's, fascist, or Nazi party from running for public office in Texas.

Although the law may not still be valid, says city secretary Patsy Poole, it still has to be checked out by the city attorney.

Ange is not taking it so calmly.

"It appears City Council is going to try and block my running for mayor," says Ange who is a unit leader for the National Socialist's Workers Party in Galveston County.

Ange says there will be a rally Monday in Galveston to protest the state code prohibiting his running on the Nazi party ticket. He says he has called the national leader of the Nazi party, Allen Vincent— who with lawyers and bail bondsmen— will attend.

Ange admits the National Socialist White Power Party is a racist party dedicated to the preservation of the white race.

He says he is not for killing Jews or Blacks, but only wishes to see a separation of the races to "preserve the purity of the white race," and blames misconception of the Nazi party on "Jewish propaganda."

"We have 500 members and several thousand supporters in Galveston County," according to Ange. He claims many people support the Nazi party but are afraid to do so openly for fear of per-

The Houston Post
TUES., FEB. 15, 1977

White supremacy speech given on Isle

Post Galveston Bureau

GALVESTON — The National Socialist White Workers Party, also sometimes known as the American Nazi Party or the White Power Party, presented its white supremacy message from the steps of city hall Monday.

National party leader Allen Vincent of San Francisco appeared at city hall with mayor candidate Michael B. Ange and four other party members to confront City Atty. Robert V. Shattuck in the question of Ange's candidacy in the April 2 city election.

But it was the noon hour and the city attorney was out to lunch so the six left a party membership card with Ange's name on it with Shattuck's secretary.

The city attorney said later Ange is to be treated "exactly the same as any other candidate who files for office," and he assumes Ange meets the candidacy qualifications.

When Vincent arrived at the airport Monday morning, the group departed in a station wagon on a roundabout route to Ange's apartment, including a drive through the parking lot of a supermarket.

People entering or leaving city hall did not even slow up as Vincent delivered his brief speech in front of several police officers and four reporters. One passerby stopped, listened briefly, then wandered off shaking his head.

From page 10

in plain clothes, passing out literature among the crowd.

The ideal National Socialist is a volunteer. He pays his monthly dues on time and throws in a little extra whenever he can. He spreads the Word. He talks about National Socialism to people who might be receptive, and passes out Party literature to his classmates or co-workers. He is not motivated so much by hatred of the enemy as by a deep love and concern for his people, their nation and way of life. He is upstanding in all things, and no blemish on his character can shame him or his comrades. If he has any particular talents or abilities, he tries to put them at the service of the Party in some way. He is an idealist, but not a starry-eyed dreamer. He believes that a society built on National Socialism will approach, if not surpass the golden age splendor of Ancient Greece, Rome or the Third Reich. He is a fanatic, a word which has been twisted by our enemies to imply a kind of madness. For him, being a fanatic means he is willing to die for his people, that he is uncompromising in his allegiance to National Socialist principles.

National Socialism is itself an attitude, a way of viewing all life - realistically, aggressively, yet positively. National Socialism is the heroization of man, an idea which ennobles man and uplifts him through civilized greatness. National Socialism is Nature's Law applied to human society. National Socialism is a "back to Nature" movement, which strives after the eternal beauty and order of Nature Herself.

Above all, the ideal National Socialist is loyal unto death. A very loyal comrade is more worthy than a less loyal comrade of greater intelligence. His loyalty is demonstrated by what he does for the Party, and nothing else. The poison lies of our enemies cannot sway him from his loyalty to the Idea or the Party Leadership. He is a fighter, an activist in all things. For the ideal National Socialist, the old Fascist slogan is his own, personal motto - BELIEVE! OBEY! FIGHT!

Who is the ideal National Socialist? He CAN be YOU!

POLITICAL PARTIES IN AMERICA TODAY

by GERHARD LAUCK

What is the average political party in "democratic" America all about? Considering the fact that political parties are not even MENTIONED in the American constitution, this is certainly a reasonable enough question.

The average, established political party competes with another political party for positions in government. These positions go to the party winning the most votes, even if half the eligible voters reject both of them and do not even bother to vote at all. At any rate, some people do vote - usually for the party they dislike the least - and for the party that gets (or steals) the

Cont. next page...

Get With It! Get ACTIVE! HERE'S WHERE

NATIONAL SOCIALIST
WHITE WORKERS' PARTY
Allen Vincent, Commander
P.O. Box 1981
San Francisco, Ca. 94101

N.S.W.W.P./LOS ANGELES
John Steward, Unit Leader
P.O. Box 1345
Inglewood, Cal. 90308

N.S.W.W.P./SALINAS
Bill Harvey, Unit Leader
P.O. Box 5491
Salinas, Cal. 93901

N.S.W.W.P./SAN JOSE
Larry Stevens, Unit Leader
P.O. Box 21818
San Jose, Cal. 95151

N.S.W.W.P./HOUSTON
Mike Breda, Unit Leader
P.O. Box 6201
Pasadena, Texas 77506

N.S.W.W.P./AUDUBON
R. Craig DeMott, Unit Leader
P.O. Box 232
Audubon, N.J. 08106

N.S.W.W.P./VINELAND
Ed Reynolds, Unit Leader
P.O. Box 923
Vineland, N.J. 08360

N.S.W.W.P./ASHTON
Charles Labbe, Unit Leader
P.O. Box 65
Ashton, R.I. 02864

most... hands out thousands of high-paying government jobs to its key people regardless whether or not these people have any real ability to perform the duties these positions require. These fancy jobs are the "spoils" and no one expects the government to do any work anyway.

The best these Twentieth Century carpetbaggers can do is waste tax dollars on their excessive salaries and bureaucratic inefficiency. And the worst they can do is simply give it all away to the degenerates, loafers, and of course niggers on welfare who devour huge amounts of money... leaving little or nothing for the honest White worker down on his luck, sick or disabled and hence unable to work through no fault of his own.

These political parties never appeal to reason. "Image" sells them better than logic. But "Image" is expensive, even if their particular party is the darling of the Jewish-controlled mass media. They therefore need money. This money is supplied by numerous special interest groups and businesses, which in affect "buy" government officials - especially congressmen and senators - who "earn their keep" by passing bills favorable to whatever interest group that sponsors (i.e. finances) their political careers and rejecting those bills that are not. These paid political whores can more readily survive the worst scandal that may "embarrass" them with the public through their own asinine or immoral behavior then disobedience to the orders of their behind-the-scenes bosses. This fact dispells the ridiculous illusion that they are the "people's representatives".

Politicians may fight among themselves for a higher position with a bigger salary, but they never have any real, independent power of their own. They never make major decisions without orders "from above", where all major changes in fact originate.

The most powerful interest group in America today is the JEWS. They control the mass media, the banking system, most major businesses, and - through

Margaret & Kristina Herler
Looking toward the FUTURE

Dr George Zapparoli

The N.S.W.W.P. pays its respects to our friend and comrade, Dr. George Zapparoli, who died July 3rd.

Dr. Zapparoli was an officer of the Western Guard Party and was a founder of the White Confederacy of which the N.S.W.W.P. is a member.

"Und Ihr Habt Doch Gesiegt"

all of them - the government. This or that political lobby or business concern may "fight it out" for a bigger piece of the pie, but the pie sits on the table in front of the Jew, who can intervene at any time if it suits him to do so. As long as the petty squabbles do not affect his domination, he may simply sit and watch the small-time political crooks wrangle over a bone, stepping all over the "little people" and never giving primary if any consideration to the best interests of the nation as a whole.

No government can challenge the Jewish domination of America and survive. That is why every politician in America supports massive aid to the bandit state of "Israel", despite the fact that this simply alienates the Arabs who have no quarrel with us otherwise and results in higher oil prices.

Even the danger of an utterly unnecessary WAR completely contrary to the best interests of the American people does not deter these traitors from their slavish obedience to the Jewish masters in control of American government and economy. They are selling their services to their Jewish masters as front men for this Jewish dictatorship. They are willing to sacrifice American youth as cannon-fodder to the Israeli butchers in a senseless Mideast war. In exchange, they receive money, impressive posts and prestige and become "great men"...

That is what the established political parties are all about! What the American people need is a new political party that will courageously and openly attack the "Republicrats" for the race-traitors which they are: Representing two sides of the same Jewish coin.

The NATIONAL SOCIALISTS are the champions of the oppressed White Majority of a White America that has been enslaved by the International Jew, the same Jew who has granted special "rights" to hordes of black subhumans so that they can terrorize, rape and pillage White people.

If you want Jews, niggers and a depression, vote REPUBLICAN.

If you want Jews, niggers and a war, vote DEMOCRAT.

If you want WHITE POWER... vote NATIONAL SOCIALIST!

WHITE REVOLUTION!

Page 26—S.F. EXAMINER

Terrifying study of our Nazis

By Jeanne Miller

"California Reich," which opened yesterday at the Cento Cedar Cinema, is a terrifying study of the National Socialist White People's Party, made by young film-makers Walter Parkes and Keith Critchlow.

The film, which was nominated this year for an Oscar as Best Documentary, is infinitely more chilling than those made about the German Nazis. For these are our own home-grown bully boys, our countrymen and even members of our own community, since most of the action was shot in San Francisco.

The film-makers provide no narration, exposition or voice-over. They let the semi-literate Nazis speak for themselves in displaying the awesome hate they feel for non-whites.

It is the sociological, rather than the political importance of the movement that fascinated Parkes and Crichtlow. Actually, these ignorant neo-Nazis have no coherent political position. Their views are merely confused, shrill, mindless rhetoric that makes no sense whatsoever.

But their rabid reactions to the world around them are projected with sickening impact as we visit not only their rallies and meeting halls, but their homes where they spew out their raging hate for Jews and blacks.

The leader of the San Francisco Party, Allen Vincent, who spent 20 of his 40 years in reformatories and penitentiaries, explains how he found an end to loneliness in the movement. A housewife, straight out of a baking products TV commercial, gives her recipe for a festive swastika cake, and a Santa Claus arrives at a Christmas party wearing the repellent arm-band.

But the most loathesome sequences are those in which we see the parents' indoctrination of pint-sized racists in the persons of their four- and five-year-old children.

One especially frightening scene shows a close-knit Nazi family spending a Sunday afternoon together in their home. The mother asks two toddlers: "Who don't we like?" "Jews! Niggers!" the children scream delightedly. "What do we do to them?" she asks. "Stomp them," shout the children with cherubic smiles.

The reason the film is so stunningly effective is that the film-makers do not set out to make cartoon-like

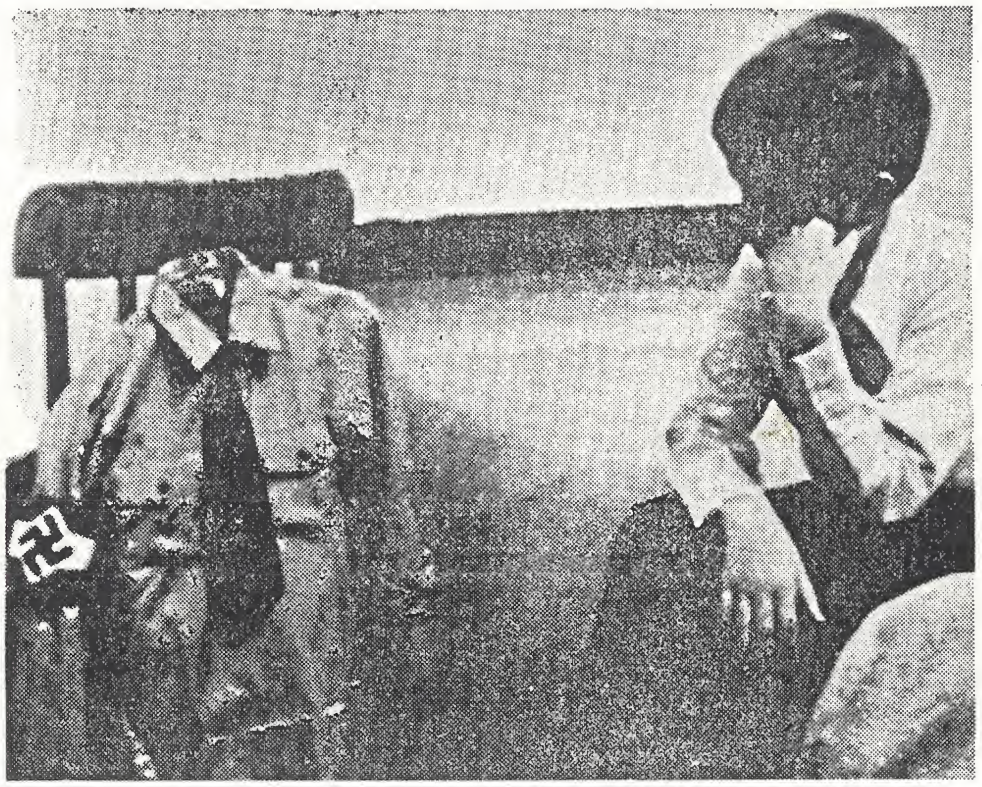

An American boy ponders his dress-up uniform in the Oscar-nominated documentary, "California Reich."

monsters of the Nazis. Instead, the subjects emerge as ordinary blue-collar types who might live next door, with all the problems and frustrations of this society leading them into pathological hatred and bigotry.

The American Nazis claim only 2,000 members. But the film's final sequence quotes a 1923 editorial in the New York Times that dismisses Hitler and his then 2,000 Nazis as "comic opera buffoons."

This, of course, is the absolutely mind-boggling impact of the film — that a nucleus of just such misfits as the American Nazis were responsible for the worst holocaust in modern history.

NATIONAL SOCIALIST BOOKS

MEIN KAMPF by Adolf Hitler. The Bible of National Socialism. Read the book yourself and learn why the Jews don't want you to read it! Hitler's autobiography, the birth of the Movement, and the National Socialist Worldview all in one book.
694 pages $6.00

WHITE POWER by George Lincoln Rockwell. Step-by-step outline of what is wrong in America and how it got that way. Plus a fighting call to action and a plan to correct the situation. By the founder of the American Nazi Party.
482 pages, illustrated $6.00

NATURE'S ETERNAL RELIGION by Ben Klassen. More excellent historical background for National Socialism.
508 pages $6.00

D "WHITE VICTORY" STICKERS. Gummed stickers in red-white-black giving the rally cry and address of the Party.
Fifty stickers..... $1.00

E "BOAT TICKET TO AFRICA" Hand one of these to your favorite nigger or White liberal and watch the fun!
Fifty tickets..... $2.00

Dial White Power!

San Francisco, Ca. ..... (415) 387-6784
Los Angeles, Ca. ..... (213) 674-4339
Houston, Texas ..... (713) 477-6606

Summer 1978 $2.00

STORMER

The Magazine of White Revolution

"FAN THE FLAMES!"

Joe Tommasi: page seven

PUBLISHER
ALLEN VINCENT

EDITOR-IN-CHIEF
JAMES MASON

ASSOCIATE EDITORS
KARL HERLER
MARGARET HERLER
CHARLOTTE REICH

CONTRIBUTING EDITORS
RAYMOND DUCHENE
DR. VLADIMIR PETROVSKY
HEINZ DORFMANN

ART DIRECTOR
FRANZ LOWENBURG

STORMER is published every quarter by National Socialist White Worker's Party, P.O. Box 1981, San Francisco, Ca. 94101. $8.00 for a four-issue annual subscription. $2. single issue price.
CHANGE OF ADDRESS: Six weeks notice required on all changes. Send old address as well as new.
CONTRIBUTORS: Articles, manuscripts & clippings are welcome. Return possible only when accompanied by sufficient postage. Any material accepted is subject to such revision as is necessary.
Copyright 1978 by Allen L. Vincent. All rights reserved

Vol. 1, No. 4
Summer 1978

STORMER

Table of Contents

American Revolution Tommasi Style . . . . . .Page 3
Conservatism in Action in Cleveland . . . . . .Page 5
Last Interview with Tommasi . . . . . .Page 7
Myth of the "Six Million", Part Two. . . . . .Page 12
Security Services . . . . . .Page 14
Nazis in Detroit. . . . . .Page 15
"But It Can't Happen Here" . . . . . .Page 22
Nazis in San Francisco. . . . . .Page 26
National Knights of the KKK . . . . . .Page 30
The White Confederacy. . . . . .Page 31
Books, Subscriptions, etc. . . . . .Page 32

The Magazine of White Revolution

Affiliate of the White Confederacy

Editorial

AMERICAN REVOLUTION TOMMASI STYLE

by James Mason

NSWWP General Secretary

This summer marks the third anniversary of the death of Joe Tommasi in El Monte, California. I can honestly say that not a day passes in which I don't think of Tommasi.

It's easy to wish for the return of a dead comrade and

to imagine how things might be going if he were still with us.

But if I knew Joe correctly, even had he escaped death in August, 1975, he'd have already managed to have gotten himself killed a dozen times over by now.

So how do we look at his death? As a set-back to the Revolution? Or as the incident that got it started off in earnest?

Tommasi was only twenty-four at the time of his death and his work had hardly begun. But he left us something decisive: He made us feel comfortable as radicals.

Radicalism and revolution come easy now whereas before the American Nazis were actually just conservatives.

Things have changed dramatically because of Tommasi. If you're old enough to recall back ten years, the radicals then in the U.S. were all Leftists and Blacks.

I fairly and objectively ask anyone to come up with a group more revolutionary in America today than the Nazis.

This didn't happen by accident either. It took a lot of work and strain. It took, first of all, a revolution of the mind.

What exactly is this revolution of the mind that Tommasi knew so well? It is the single common-denominator possessed by all movements who succeeded at revolution for, without it, all power would be meaningless.

It is more than passion: It is the ability to become larger than the forces around one and thereby the ability to master and control any situation.

It is the freedom to rid oneself of the poisons of doubt and reaction.

It is the strength of mind, character and purpose to view all existing society as the enemy of revolution.

It is the responsibility and challenge accepted of revolution by choice rather than by necessity.

It is the skill and cunning to successfully use every obstacle to one's own advantage.

It is the philosophy of victory.

It is the new morality of that which works is good and that which doesn't work is bad.

It is the new loyalty to that which is correct.

With this revolution of the mind, disillusionment and discouragement are out of the question.

Those with this attitude cannot be used, tricked or misled.

It is the Rockwell concept of the one-man army come full circle.

Without such an inner reenforcement, revolution in this country would be impossible for to play the game the way one is supposed to is to acknowledge and try to deal with hopeless odds.

Like a direct extract from "The Emperor's New Clothes", the "in" crowd must believe that, this time, there's no way out because Big Brother has learned from all his mistakes over the centuries and today has all loopholes plugged.

But the whole Big Brother System trembles when just one fanatic stands up wearing a Swastika and declares he is going to strike the System down!

The tens of millions of those who say it "can't be done" amount to just part of the scenery.

The war is between us and the Big Brother Jews holding power. The war is strictly between those in the know.

I wish Joe were here today not so that we could turn over the job for him to do but so that he could know that he was RIGHT in his ideas!

Big Brother is SCREAMING in his press, radio and television about the fanatical Nazis. Again, it is no accident. Something is being done right!

Instead of the tightest hold over any nation in history, it could be that here it is the biggest bluff in history. Big Brother doesn't panic often or over nothing.

The revolution of the mind succeeded in spite of Joe's untimely death.

Thanks to Joe, it's only a question of a short time before we spot the gaping holes in Big Brother's defences and realize our own strength.

The American Revolution of the Twentieth Century will resemble nothing else in all of history.

Compared with the fight to overcome the pre-programmed defeatism instilled via Big Brother's "Liberal Education System" and the television, the real revolution - the act of disposing physically of Big Brother himself - will be next to nothing at all.

One thing is certain at this point, when it's all over with, Joe Tommasi will be recalled as the man who turned the final tables.

Police May Have Description Of Cleveland Bomber

CLEVELAND (AP) — Police probing the bombing of Martin Luther King Jr. Vocational High School say they may have a description of the man who has planted bombs there and at six other schools in the past 11 months.

The bomb that exploded outside the school, located in a predominantly black area on E. 71st St., early Wednesday was the most powerful used so far, police said. It was described as a pipe bomb surrounded by dynamite equivalent to 40 to 50 sticks of dynamite.

BOMB DAMAGE — Cleveland police sift through the rubble of the Martin Luther King Jr. Vocational High School where a bomb exploded early Wednesday causing extensive damage. The bomb was described as a pipe bomb surrounded by dynamite with an explosive force equivalent to 40 to 50 sticks of dynamite.

Shooting, Bomb Link Suspected

ELYRIA, Ohio (AP) — Police say they do not know if there is connection between the May 22 shooting death of an Elyria youth and a bomb found under his brother's truck.

Five sticks of dynamite were found Tuesday wired to the undercarriage of a truck at the home of Al Hershberger.

HERSHBERGER'S brother, James, 18, was found slain two weeks ago in Russia Township.

Elyria police Lt. Anthony Logar, who is heading the investigation, said the bomb was not set to go off. However, he said the device had the potential to destroy the truck and heavily damage nearby homes.

If this is their idea of a Conservative...

WHAT in HELL will they do when they meet up with a RADICAL?

BOMBING, Cont.

IT BLEW A door off its hinges, dug a crater in the ground and ripped a two-foot wide hole through a cinderblock wall.

Police said the blast was channeled down the hallway, tearing down sections of ceiling, shattering windows and tossing furniture around.

As in the previous bombings, there were no injuries.

SCHOOL OFFICIALS, already hard-pressed for cash, estimated the loss at $500,000 and said school buildings are not insured.

Residents of the area gave police the description of a husky, white man in his 40s, with gray hair who they said was seen near the school about the time of the explosion.

Investigators declined to discuss the case in detail but said they believe they will be able to identify the man soon. They said they know where the dynamite and pipe used in making the bomb were obtained.

POLICE AND federal agents say they believe the man is responsible for a total of 13 bombings or attempted bombings since last June, including adult movie houses and a Xerox Corp. storage building as well as the seven schools.

In all but one case the bombs were left in plastic gym bags, according to investigators. In some cases the bombs failed to explode, and in other cases the investigators fouod scraps of materials used.

The bomber has left no notes and has contacted no one. However, police theorize that he is a west side resident who is highly conservative, hates blacks and opposes school busing. Investigators say that profile is based in part on interviews with psychiatrists.

CLASSES WERE canceled at King Vocational Wednesday, but the school was reopened Thursday.

Joseph Broz, acting business manager for the school system, said the schools were "desperately in need of money, and here we have to divert it."

Charles V. Romcea, principal, said the school board "could have used this money to buy textbooks. All the children will suffer."

SHOOTING, Cont.

Police said they do not know a motive for the incident.

HERSHBERGER WAS unavailable for comment, but police say he told them he did not know who might have placed the bomb.

The body of James Hershberger was found in his car on a road west of Oberlin May 22. He had been shot once in the head.

Lorain County sheriff's deputies said there were few clues to the slaying and added that they have no suspects.

"IT SEEMS LIKE too much to be a coincidence," Logar said.

Police found the bomb after receiving a call, but Logar declined to name the person who called.

Logar said the bomb, made of dynamite, a blasting cap and detonating wires, appeared to be "a fairly professional job."

Cleveland bomb experts disposed of the bomb.

EXCLUSIVE: LAST INTERVIEW

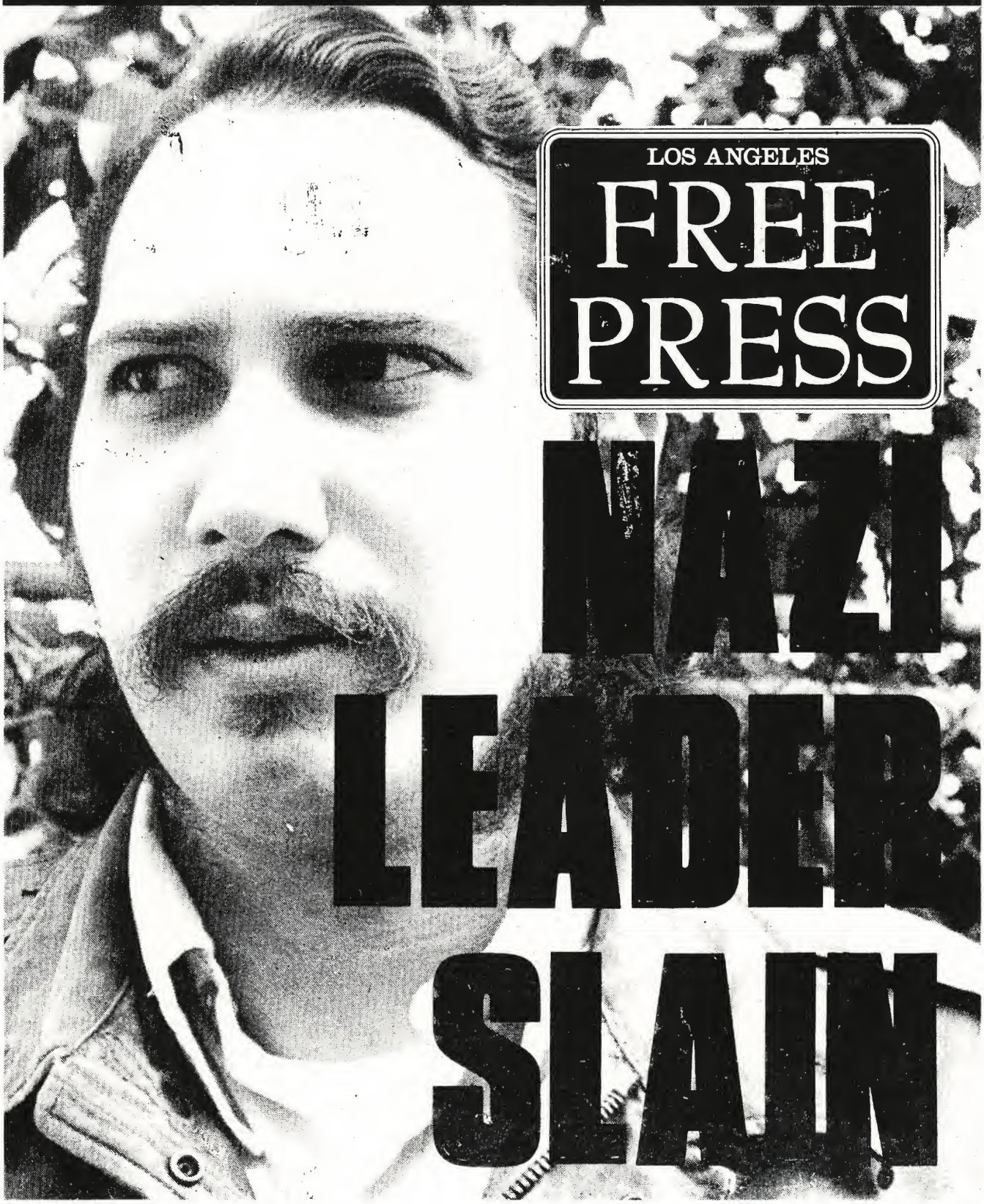

LOS ANGELES

FREE PRESS

NAZI LEADER SLAIN

JOSEPH TOMMASI: HIS LAST INTERVIEW –

August 22-28, 1975

'Cops are political soldiers'

JEANNE CORDOVA

In our first exclusive interview (March 21) with Joe Tommasi, the Nazi leader claimed the provisional wing of his group (National Socialist Liberation Front) was responsible for the Feb. 2 teargassing of the Rosenberg rally and the Feb. 4 bombing of the headquarters of the Socialist Worker's Party.

Our second much-delayed interview with Joe Tommasi took place in an innocuous coffeeshop in El Monte. In March Tommasi canceled the second half of a scheduled two-part interview because he was under heavy surveillance by the LAPD and the Criminal Conspiracy Section following the bombings. This time he declined to meet at the *Free Press* office because he didn't want to "run into any political enemies."

Understandably more cautious, the Nazi leader refused further comment on the SWP and Rosenberg incidents, noting, "You can't be too careful . . . you know the Grand Jury is in town." (Grand juries can subpoena and force testimony without specific criminal evidence.)

Asked what "projects" his group was currently pursuing, Tommasi referred to the April attempted bombing of the Midnight Special Bookstore as "interesting." Speculating that "someone probably just wanted to practice" (bombmaking?), Tommasi quickly moved conversation to our scheduled topic, "The Nazis and the Police."

'Average Cop Digs Us'

Tommasi says the Left's charge that the police don't *want* to bust him for the February bombings is "bullshit." "They want to bust me like mad," the Nazi laughed, referring specifically to Sgt. Ray Callahan (Criminal Conspiracy Section) who has "hassled" him several times. CCS says it has put "thousands of man hours" on the SWP bombing case but has been unable to uncover any real clues leading to the bombers. Tommasi confirmed, "They (CCS) don't have a thing to go on."

I asked him about his group's general relationship with the police. Tommasi drew distinctions between the cop on the street and the bureaucracy. "The average cop, I think, digs us," he admitted. "The higher-ups, anything above a Lieutenant, especially CCS, wants to nail our ass to the wall. They're political soldiers."

Illustrating the difference, the Nazi leader recounted a recent story of one of his party members being picked up with a shotgun in his car by the Hollenbeck P.D. According to Tommasi, when the Hollenbeck station found the individual belonged to NSLF, they "got friendly and asked, 'How's Joe?'"

Continuing his classification, Tommasi explained, "The average cop who has to do the dirty work feels just like us; he doesn't see himself as part of the system. But you have a government and a power structure, and that power structure has an army, the others (CCS, higher officers) are the generals.

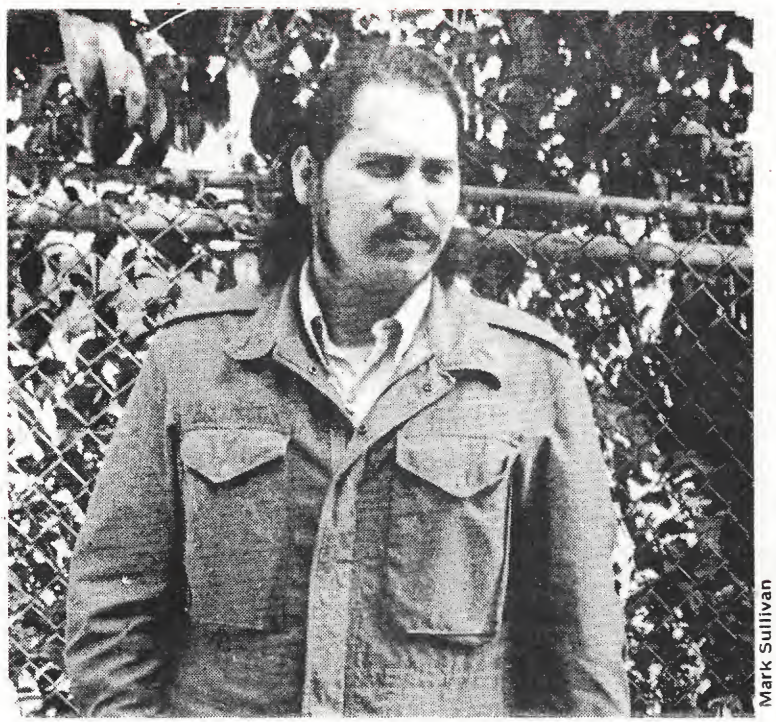

Mark Sullivan

In his high school days Tommasi wanted to be a policeofficer. He turned from this peace-keeping vocation after politically maturing and realizing, "You can't be against the system and be one of her soldiers."

Conversely, Tommasi described the relationship between his former affiliate, the American Nazi Party, and the police as "very good." Tommasi's group originally split with its mother organization in January of 1974 because of a power struggle between himself and the ANP national leadership.

According to Tommasi, they also disagreed on a number of political points: "They (ANP) feel they can come to power through legal means. so they never do anything illegal, they want the police on their side." Splitting from this philosophy, the NSLF believes an armed revolution is inevitable, and they are not remiss in taking up arms toward that end.

Tommasi says when he was the captain of the El Monte branch of the ANP, they had an "understanding" with the local police force. The agreement was, "I wouldn't provoke trouble in El Monte and they wouldn't go out of their way to look for us."

Tommasi verifies there "probably were" a number of party members who worked for the police. Six weeks ago East Coast news sources reported that Roy Frankhauser, a former associate of ANP founder George Lincoln Rockwell, was an FBI informant. After leaving Rockwell in 1964, Frankhauser joined the Minutemen and later the Ku Klux Klan. His long-time role as an infiltrator in right- and left-wing groups was discovered in June when Frankhauser was arrested for possession of dynamite and attempted to get off by calling upon his employer for help.

According to Tommasi, Frankhauser "had a clearance pass from the Internal Security Commission or some high intelligence operation" to go into Canada and spy on Arab guerrilla groups suspected of plotting assassinations of Zionist leaders in America. Most recently Frankhauser had been infiltrating left-wing groups. Tommasi also blamed Frankhauser for the 1965 murder (officially labeled

suicide) of Dan Burros, former Nazi Party member whom the New York *Times* exposed as a Jew.

Most recently, it was Frankhauser, says Tommasi, who informed the New Jersey police that John Duffy, former ANP national organizer and now member of the NSLF, was carrying weapons out of Delaware into New Jersey. Duffy, who arranged the *Free Press*'s first interview with Tommasi, was arrested in January of this year. The charge has since been reduced. Duffy is out on bail and here working with NSLF.

On the international level, the Nazi leader went on to deny charges that former Gestapo officers are associated with the international police organization, INTERPOL. "I was flabbergasted to hear that." Tommasi spoke incredulously of Senator Joseph Montoya's January 1975 request for congressional hearings on the issue: "If you want to know the truth, we're scared shitless of INTERPOL."

Noting that ANP's attitude toward the international police was also one of "continual concern," Tommasi maintained INTERPOL has arrested and deported party members in Germany for nothing more than wearing swastika pins.

The Nazi leader says INTERPOL backs the controversial United Nations "genocide" proposal which, if passed, would give INTERPOL a mandate to arrest all persons who advocate any kind of genocide. Versions of this bill have been passed in Canada and England. Collin Jordan, head of the Nazi Party in England in the early sixties, was jailed for two years under Britain's race relations act.

Speaking of the grand jury and growing police power in this country, Tommasi analyzed: "We used to have police repression. What we're seeing now is the development of a computerized police state. In the war movies they make a big deal out of Germans asking for identification: 'Your papers, please.' Now we're stopped on the street and asked for two or three pieces of I.D., and we're not even in a war.

"What you're seeing now is a system that is aware that the possibility of revolution exists. The sixties taught them what can happen when people get their shit together, no matter if those people are from the Right or Left. So now the system's taking steps to insure their stability."

Demonstrating cooptative tactics in law-enforcement, Tommasi imitated a "Pancho Gonzalez" sheriff appealing to young Chicano men: "Eh, man, you join with us, help smash all these li-i-i-tle groups in your barrio." Sounding much like the revolutionary he claims he is, the Nazi leader concluded, "You don't have to be a black or Mexican to see what's going on in this country. The system's in big trouble."

Summarizing his relationship with law-enforcement, Tommasi clarified; "I wish INTERPOL was on our side; I wish we were being bought off by the police; we wouldn't be having all these money problems. I hear they pay pretty good."

Money is the big problem for NSLF now. Tommasi was forced to close his El Monte headquarters, The New Order Bookstore, last May because the landlord wouldn't renew the lease when he found out who the lessees were. This closure has made reorganizing and establishing a new home top priority. They are looking to open a national headquarters in El Monte and a second branch in Venice.

Why Venice, home of a thousand leftist labels and groups?

"We view Venice as a hardcore red area culturally and politically," Tommasi explained. "It's bound to stir our enemies, but we know there's a lot of sympathy out there hidden within the white female population mostly." Second-in-Command David Rust verified: "The white girls are tired of getting raped."

Asked if they wouldn't be happier moving to Glendale, where they'd be neighbors with the local KKK which makes its base in the redneck suburb, Tommasi pointed out, "We think it better to go into an area where a lot of people hate us and a lot will love us, rather than go where no one gives a shit."

In NSLF's analysis, Glendale doesn't know or care if you're a Communist or a Bircher, just as long as you don't rock the boat and disturb their business community. Evidently the Nazis think they will be busier and more successful recruiting in a town where the boat is rocked so often no one is unshakable. Tommasi pictorialized the Venice Branch: "We'll have a 24-hour armed guard and a half-dozen of us living on the premises."

'Corner Drug Store Gang'

A move to Venice brings the Nazis closer to the Fairfax home of the Jewish Defense League. Tommasi, however, denied the new proximity to their traditional foe had any bearing on NSLF's move. The Nazi likened JDL to a "corner drug store gang" and called them "politically insignificant."

Referring to Meir Kahane's recent more moderate positions (see JDL story, this issue), Tommasi said, "Even their founder has abandoned them. They wouldn't be alive today if Dylan hadn't given them money."

JDL spokesperson Barry Krugal confirmed that folksinger Bob (Paul Zimmerman) Dylan, "Texas Jew Boy" Kinky Friedman and comedian Don Rickles have all made contributions to his organization. Krugal clarified that Dylan's contribution, made to their New York headquarters, was received several years ago.

But NSLF's move to the beach will wait until next summer. Right now Tommasi is "importing" followers from across the country to El Monte to raise money for a new "very professional" national headquarters. Almost a dozen such imports are working and giving 75 per cent of their salaries to the new building which they hope to open this fall.

[ED. NOTE: The following was originally scheduled to run as Part II of the Joe Tommasi interview. Due to Tommasi's untimely death, however, we have decided to run the entire interview in this issue.]

Taking their cue from the left, white power groups in Los Angeles and other countries are beginning to actualize the principle of strength in numbers. Joe Tommasi explains how and why he is building alliances among extreme right groups.

On May 17, Tommasi's NSLF and the local KKK formed a "united front" and counter demonstrated against a Boston pro-integration rally held in downtown Los Angeles. Calling themselves "The Boston Revolutionary Union" (the labels are all beginning to sound alike these days), the two groups joined to express "solidarity with the white resistance in Boston."

Asked if this alliance marked an ongoing relationship, Tommasi explained the KKK in Glendale was not a significant political organization (scratch one). "They're just a bunch of guys who know what they like and what they don't like . . . but not really political," the Nazi said, criticizing the small motorcycle gang that operates out of Bart's Cycle Shop in Glendale. Tommasi described KKK leader Bart West as "a real good friend."

Canadian Racists

Of more significance, perhaps, are NSLF's prospective coalitions with Canadian and Australian white power organizations. The Western Guard Party (WGP) of Canada has invited our locals to join their fall 1975 white power clambake in Cleveland, Ohio. Trying to form a broad right wing, "White Nationalist Confederacy of Understanding" (now there's a new one), the Canadian racists are trying to promote good vibes among right-wingers, national socialists (Nazis) and independent Fascists.

Although Tommasi questions "some of their reactionary aims" (most right groups love apple pie, the flag and the cops; NSLF doesn't), Tommasi sees a bigger pie and has offered conditional support for the WGP's racialist and white power politics. He plans to attend the national conference in Ohio. Our local leader's persoonal aim is, of course, to build a white state "of some sort."

Meanwhile, he is most concerned about the "tremendous amount of splinter groups" and divisive "ego trips" that now threaten his movement. "We have all the problems of the Left." Tommasi is honest. "Ex-

cept when the Left has a splinter, that splinter has enough strength to go out and put a newspaper together. A splinter on the Right is lucky if they're strong enough to go to the Post Office and buy a roll of stamps." Humbly, the Nazi admits that NSLF is the only right splinter group in this country that has stood alone and grown stronger.

Trying to right this sad state of internal affairs, the WGP's National Conference will direct itself to "setting up places of asylum, Rhodesia or South Africa, for outlaws, establishing contacts for guns and weaponry, (and) building understanding and coalition among Right and white power groups."

On the international white scene, a second successful splinter from Australia has this month offered Tommasi the hand of a friend. The Australian National Socialist Party, for many years one of the strongest members of the World Union of National Socialists, split from their mother group last year.

Disagreeing, as does Tommasi, with the "stagnation" of the National Socialist White People's Party, Australian Nazi Neil Garland has sent our locals an "invitational letter." Tommasi said he had already responded to the overture of political friendship and expects a "very good" future relationship with the Australians.

The L.A. Nazi also indicated dissatisfaction with the recent "inactive" role of the World Union of National Socialists. "It was supposed to be our answer to the Left's International, but it's not much more than a publication exchange network now." Tommasi would like to rebuild that or another world white-power forum into a "hard core" organization which would meet annually and plan international political strategy, weaponry workshops, etc.

Alliance With Cubans

On the home front, NSLF also maintains loose contact with Aldo Rosado's *Commandos Libres Nacionalistas*. Rosado's El Monte-based right-wing Cuban organization is a splinter from *Alpa 66*, the national anti-Communist/Castro Cuban organization. The two groups have not yet engaged in joint action, but the alliance is based on what Tommasi described as "a strong white power strain in their (CLN) political posture."

The NSLF is also planning "field trips" to Taft, Calif., this summer (presumably to support white racists of that oil town who earlier this year drove blacks out of their schools) and to Boston when school opens this fall. According to Tommasi, the National Socialist White People's Party (official name of the ANP) "blew" its leadership in the Boston busing riots last year because its members "couldn't identify with the revolutionary (white) youth there."

"You don't tell kids they can't become a Nazi or join us (against busing) until they cut their hair and stop smoking dope," said Tommasi, criticizing the approach of his former organization.

The white, racist, long-haired, dope-smoking youngsters in Boston should have little trouble identifying with the NSLF.

Assimilation Means Cultural Regression

What motivates the 24-year-old boy-leader who (surprisingly to some) fears "I'll never reach my 30th birthday"? What "faith" pushes Catholic-born David Rust who "dabbled in the left" before becoming co-conspirator in white power terror tactics?

Both believe assimilation of the white race will lead to nothing less than "global cultural regression," the Dark Ages revisited. "As whites we should be concerned with the destruction of our culture and race," says David, a voice crying in an apathetic white wilderness. Tommasi reiterates, "The white race is responsible for Western Civilization . . . progress."

Fundamentally, there are only three possible conclusions for the white or any other race: assimilation, separation, genocide. Obviously opposed to assimilation, Tommasi and Rust were asked if they as Nazis would settle for separation of the races, or if they were really calling for eugenic control of all other races.

Tommasi considers the question: "Separation is unrealistic, don't you think? The Third World population is already so large . . . "

It's hard to pin him down. He doesn't want to come right out and say it. Here in liberal America, it's not tactically smart to say that behind the facade of nationalism, Nazism means — as it always has — nothing less than global white control. □

In Memoriam

Captain Joseph Charles Tommasi

1951-August 15, 1975

At 1 p.m. at the National Socialist White People's Party headquarters, Captain Joseph C. Tommasi, leader of the National Socialist Liberation Front, was martyred by a cowardly yes man of NSWPP bureaucracy.

The bullet that martyred our leader was not aimed at the Captain but at the very heart of the revolutionary movement that was his life's work. Words can never replace but only emulate the revolutionary racial idealist dedication that burned inside Joseph Tommasi the man, the fighter and the leader.

The bright flame that flared in the soul of Joseph Tommasi, that shines in the hearts of his adherents, will never be extinguished. A thousand reactionary bullets can never stop the dedication of the NSLF to the coming armed struggle.

Ironically, Captain Tommasi was martyred almost eight years to the day that Commander George Lincoln Rockwell was taken from our midst. Both cut down by "national socialists." Both for their steadfast hatred of the reactionary interference that undermines the national socialist revolution.

Let the fire and power of Captain Tommasi breathe into our souls and find expression in the destruction of his enemies. The bricks and mortar of the movement are the blood and bones of its martyrs. Tragically, this afternoon, another brick was laid. And so we, the living followers of Captain Tommasi, must attempt to pick up the pieces and continue to build on the dreams he harbored within him . . .

Lieutenant David Rust, chosen successor to Captain Tommasi, has taken over command of NSLF operations. We must all at this time give our maximum support to Lt. Rust, to insure the survival of NSLF, and not to allow the Captain to have died in vain. We must all pull together out of love, dedication and respect. He who may have wavered in the past must now rededicate his efforts to the struggle. We will build his organization into a living and breathing incarnation of our fallen Captain.

–The NSLF Euology

Joe, We'll FAN THE FLAMES until it's an INFERNO!

A GRIM PREDICTION:

'I'll never reach my 30th birthday'

JEANNE CORDOVA

Joe Tommasi was supposed to call Friday morning, Aug. 15 to check final details on our interview of Aug. 1. Ironically, he had answered most of my questions in a phone conversation two days before and all I had to ask him was his age.

A 2 p.m. Aug. 15, a friend of Joe's called and told me Joesph Charles Tommasi was 24 and he was dead.

The NSLF leader was gunned down on the front steps of the headquarters of the National Socialist White People's Party, an organization he had built and once led.

(The NSWPP was founded in 1959 by George Lincoln Rockwell, and had been known as The American Nazi Party until its name was changed in 1967.)

Eyewitnesses report the fatal shooting was done by Jerry Jones, an 18-year-old probationary member of the NSWPP who was standing guard duty at the 4375 N. Peck Road location.

Angered By Insult

According to witness David Rust, he and Tommasi were out buying auto parts when the incident occurred. They were driving south on Peck past the NSWPP headquarters when Clyde Bingham, 19-year-old NSWPP member who was standing guard at the door, "flipped Joe the finger." Angered by the insult, Tommasi stopped the car and charged through the gate toward Bingham shouting, "Come and say that to my face you . . ."

Rust had also left the car and approached the NSWPP compound gate steps behind Tommasi but "stopped where I was" when he saw Bingham and Jones (who was also standing guard) draw thier guns. (NSWPP spokespersons later confirmed their guards were routinely armed.)

According to Rust, Jones twice told Tommasi to get off the premises. "He (Jones) kept shouting, 'I've got orders to keep you off the property!' " As Tommasi approached and "pushed" Bingham, Bingham returned his gun to his holster and Jones shot Tommasi in the head. Police later confirmed Tommasi was killed with a .45 revolver.

Three youngsters passing on bicycles and "a man across the street" apparently witnessed all or part of the incident. They and Rust were questioned by police. NSWPP Captain Dan Stewart and Gregg Hubbard, another member on duty in the headquarters, were also questioned and later released.

At their Saturday press conference, NSWPP spokesperson Martin Kerr said, "Joe Tommasi got exactly what he deserved . . . his death is the result of two years of effort by Tommasi to destroy the White People's Party." (Tommasi was expelled from the NSWPP in September 1973). NSWPP national headquarters in Arlington, Va., are claiming Jones and Bingham acted in self-defense. "These two men . . . are guilty of no crime other than the 'crime' of trying to protect their lives and Party property."

Hours after the shooting, Kerr alleged that Tommasi was trying to enter their headquarters, but Rust claims his leader was unarmed and shot before reaching the steps of the building.

Police report finding a large stick next to Tommasi's body; however, NSLF member John Duffy claims the stick "was planted" by NSWPP members to make the shooting look like self-defense. El Monte Police Capt. Wiles said investigators had not yet established whether Tommasi was armed but said that claim seemed "negative." Duffy later maintained he had known and lived with his former leader for several months and had never known Tommasi to carry "any weapon . . . not even a knife."

Duffy likened Tommasi's death to the assassination of George L. Rockwell (Aug. 25, 1967) and accused NSWPP of engineering his leader's death. "We know Joe was on their (national NSWPP) list since he was expelled. We know Dan Stewart had issued orders recently that if Capt. Tommasi showed up within the perimeter of the yard . . . he was to be shot, and shoot to kill."

Death Predicted

That Joseph Charles Tommasi is dead at 24 is probably of little surprise to those who knew him closely. That the Nazi met his death at the gunpoint of the NSWPP is also not surprising. Speaking of his semi-underground life two weeks ago, Tommasi prophesied, "Hell . . . I don't know if I'll reach my 30th birthday." Meeting in a little-known El Monte restaurant, he seemed far more apprehensive than he had been during our February interviews.

Declining to come to the *Free Press* offices because he feared "political enemies," he directed his innuendos more it seemed to right-wing rather than leftist foes. Although he was seldom specific, constant references to "hassles" with his former organization indicated his continual concern with the long-running feud he alternately fueled and tried to quell.

In February, Tommasi led a NSLF raiding party to the NSWPP headquarters on Peck Rd. and, in Tommasi's words, "beat the shit out of" everyone they found at the location. Since that time members of both groups had clashed on an individual basis, NSWPP was always afraid Tommasi was out to destroy or regain control; Tommasi apparently was unwilling or unable to turn his personal attentions away from his mother organization.

'Politically Dead'

In our interviews, Tommasi never indicated any desire to regain power in NSWPP, but he lost few opportunities to point out their political "errors." Politically and personally, he saw them as a "politically dead . . . paper . . . organization."

Duffy denied Tommasi was looking for a way back into the organization but confirmed his leader was always "very hurt" by the unresolved conflict. "Joe would never have left the NSLF, but we wanted to come to an understanding with them (NSWPP). He wrote Cmdr. Koehl several times . . . I think he really wanted NSLF to be some kind of militant arm to them."

Asked why Tommasi disregarded the drawn guns in his attempt to settle with Bingham, Rust was perplexed. "It (Bingham's insult) seemed to get to Joe personally . . . I don't know . . . Joe never was afraid of guns . . . ." Rust explained that a similar incident between Bingham and Tommasi had taken place months before and speculated the antagonism annoyed his former leader personally because it came from "the place Joe built . . . headquarters."

(Tommasi joined the almost defunct El Monte branch when he was 17. He built the organization into national prominence and reportedly even once owned the building he died in front of. Having purchased it for his organization, Tommasi turned the deed over to the national NSWPP during the internal power struggle which lead to his expulsion.)

'He Was Nice To Joe'

The shooting seemed even more ironic considering Jones and Tommasi had a "friendly" relationship. In partial shock hours after her husband's death, Rose Tommasi referred to a recent sidewalk conversation between Jones and Tom-

Myth of the "Six Million"

Part Two

by Steven Hansen

"The three or four people chiefly involved in drawing up the plan for total extermination are dead, and no documents survive."

All of this is very convenient for the liberal intellectual establishment perpetrating this legend but it only means that the "plan" and the "three or four people" are nothing but very nebulous assumptions on the part of all these writers and are completely unprovable.

Since the documents which do survive make no mention whatsoever of extermination, the various "experts" perpetuating the myth conveniently assume that such orders were generally verbal.

Otto Ohlendorf, chief of the Einsatzgruppen D unit in southern Russia had originally been "persuaded" to sign a statement to the effect that ninety thousand Jews had been murdered under his command. When Ohlendorf finally came to trial in 1948 he insisted that his earlier statement had been extorted from him by torture.

During his speech in his own behalf at the 1948 trial, Ohlendorf denounced Mr. Philip Auerbach, the Jewish Attorney-General of the Bavarian State Office for Restitution, for having stated that he was seeking compensation for an alleged "eleven million Jews" who had suffered in concentration camps.

Ohlendorf stated that "not the minutest part" of the people for whom Auerbach was seeking compensation had ever seen a concentration camp.

Eventually Auerbach was convicted for embezzlement and fraud directly related to his attempt to get money for his phantom victims.

Ohlendorf told the Tribunal that his formations often had to take vigorous action to prevent pogroms against Jews organized by various Russian nationalists behind the German front.

Ohlendorf denied that the Einsatzgruppen as a whole inflicted even one quarter of the alleged one million casualties claimed by the prosecution. He stated that the illegal (under international law) partisan warfare in Russia, which the Einsatzgruppen were combatting, had taken a far higher toll of German Army lives - at least five hundred thousand German soldiers were killed, a figure confirmed by the Soviet Government.

The brilliant English jurist R.T. Paget, in his book, "Manstein: His Campaign and his Trial" (London, 1951), concluded that the Allied prosecution at Nuremburg in accepting Soviet figures, had exaggerated the number of casualties inflicted by the Einsatzgruppen by more than one thousand per cent! In addition, the Allied prosecution had distorted much further the actual situation in which these casualties occurred.

This is a very key issue in the whole extermination legend. This is the popular mythology that the physical liquidation of European Jewry began with the action of the Einsatzgruppen against their Soviet adversaries in 1941. The whole extermination legend was built on just such bits and pieces of calculated falsehood.

The trial of Oswald Pohl

For Your Favorite NIGGER

or nigger-loving White Liberal...

Coon-ard Lines
Boat Ticket to Africa
This ticket entitles One Nigger to:
NO 1972
(ONE-WAY ONLY)
NO REFUND ON TICKET
1 Free trip to Africa on Luxury Liner with plenty of pumps. Boat is shaped like Cadillac with fins!
2 All the bananas and choice cuts of missionary desired. NAACP members may sit up front!
3 Barrel of axel-grease for hair. Delicately scented with nigger sweat. Free jar of meat tenderizer.
4 Framed picture of Eleanor Roosevelt and Harry Golden. Twist to Martin Luther Coon's jazz band.
5 Chicken coop and watermellon patch on deck. Left unguarded at night. Plus fish 'n chips for breakfast.
6 Plenty of wine, marijuana, heroine or other refreshments.
Keep This Stub
Drop this stub in a pot when coming aboard. Those niggers coming aboard on hand-over-hand via the deposit ropes box on the way to the missionary buffet. If pumps stop niggers coming aboard on ropes drop by the the pumps, the drawing whose number is drawn gets a free Izzy Pilebaum. boat sinks, is drawn ger a free life-jacket from big-hearted Izzy Pilebaum. gets a free Izzy Pilebaum. $500 each. Otherwise, $500 each, cash.
+500 Ea. Ctr.

Fifty "Boat Tickets" for $1.00

Order from:
Gregory L. Hurles
P.O. Box 42
Chillicothe, Ohio 45601

also

IN HOC SIGNO VINCES!
by Geo. Lincoln Rockwell
Only $1.00 Each!

LINCOLN ROCKWELL: AN NS LIFE
by William L. Pierce
Only $2.00 Each!

Tommasi, Cont. from 11

masi. "He (Jones) was nice to Joe . . . Jerry was just a little fat kid . . . I don't know."

Duffy said Tommasi had even invited Jones and Hubbard to join NSLF. Mrs. Tommasi indicated her husband had never spoken of any official NSWPP plan to kill him. Active in the NSLF herself, she and Tommasi were married two years ago. Tommasi is survived by his father and two younger sisters.

Though there is speculation that the NSLF will not survive the death of its charismatic leader, his designate, 26-year-old David Rust, now assumes group leadership. Rust is also a former NSWPP member; he resigned in November 1973 to join Tommasi. Duffy, formerly with the NSWPP in Delaware, now succeeds Rust as second in command.

NSWPP Held Responsible

Rust and Duffy deny comment on possible retaliation but hold NSWPP responsible for their leader's death. "They (NSWPP) and particularly Cmdr. Matt Koehl are responsible for ousting Joe and using propaganda to incite their members against him to this degree," Rust explained.

NSLF's image may be due for some changes under Rust's leadership. Unlike his former leader, Rust is reflective and somewhat withdrawn. Personally shocked by his friend's death, Rust admitted the loss would be "pretty rugged" on NSLF. "On an individual level, Joe had more talent than most of us put together . . . but we're just going to need that much more dedication from all of us."

As monastic as Tommasi was impulsive, as careful as his leader was provoking, Rust may be expected to think long and hard before setting direction for future NSLF action.

–Jeanne Cordova

Myth, Cont. on 20

was another instance of utter Allied hypocrisy. For eleven years, Pohl was the administrative chief of the entire SS. In his capacity as head of the SS Economy and Administration Office, After 1941 Pohl was concerned with the industrial productivity of the concentration camps system.

The highlight of hypocrisy was reached at the Trial when the prosecution said to Pohl that "had Germany rested with the exclusion of Jews from her own territory, with denying them Germsn citizenship and with excluding them from public office or any like domestic

SECURITY SS SERVICES
OF THE
NATIONAL SOCIALIST MOVEMENTS
IN AMERICA

When all others
prove unfaithful
then we
will still be true

OFFICE OF THE NATIONAL LEADER

Edward F. Rich

The Detroit News

DETROIT NEWS—Sunday, May 21, 1978

NEWS PHOTO—WILLIAM T. ANDERSON

Helmeted, black-shirted neo-Nazis stand guard at their new bookstore as flag-carrying protesters picket

Nazis shove, punch church leader in their new bookstore

By JOHN NEHMAN
News Staff Writer

The leader of the Detroit Roundtable of Christians and Jews was punched and shoved bodily out of a bookstore opened yesterday by the same neo-Nazi group which was evicted in March from a West Vernor store.

Charles C. Benham, 61, said he was punched in the chest by one of three uniformed men in their 20's who then shoved him out the door of the Nazi group's new bookstore headquarters in a former barbershop at 20807 Fenkell, near Burt on the city's northwest side.

Benham, director of the Detroit branch of the national organization dedicated to improve interracial understanding was apparently unhurt and made a complaint to police of the 16th (Northwest) Precinct. He said later he did not know whether he would prosecute any of the trio for assault.

The bookstore was opened at 8:30 a.m. yesterday by the group led by Bill Russell, 25, who describes himself as the Michigan "captain" of the National Socialist Movement.

It was Russell's group which was ordered evicted March 16 by a Detroit Common Pleas Court judge from its leased West Vernor location, which for four months was the scene of numerous community and group protests.

Within an hour of the reopening on Fenkell, a picket line of neighborhood protesters was organized by Leonard Green,

Cont. page 19

The Brightmoor Journal Edition Of

The Subu

25¢ THE COPY, SEVENTY NINTH YEAR, VOL. 79, NO. 21 FOR THE WEEK OF MAY 25 - 31, 1978

Cops O

rban News

Guard As Nazis Settle On Fenkell! (STORY ON PAGE 3)

Cops Guard Nazis As People Protest

National Socialism, the innocuous - sounding disease that spread over Germany, erupted into a world war, and attempted to exterminate an entire race located a small festering sore in Northwest Detroit and nearby residents and businessmen reacted in a predictable manner. Throw them out. A small group of nazis rented a building at 20807 Fenkell rd just east of Burt and opened a book store May 20. The same group had been dispossessed from another location in Detroit a few weeks earlier. Several hundred angry residents and businessmen gathered at Brightmoor Community Center Tuesday night to discuss the neighborhood problem and make plans to have the group evicted. For several days, loudly chanting pickets had walked the block in front of the building with several dozen police standing by to maintain order.

About 17 residents were arrested for what the police termed "unpeaceful protests" at the location, and Five Mile rd was blocked off several times for several hours.

Police from the 16th precinct and Tactical Mobile Section from downtown have arrested or ticketed 54 adults or juveniles May 20 through May 22 in connection with demonstrations opposing the opening of a Nazi bookstore on May 20 at 20807 Fenkell av and Pierson. Minor injuries were inflicted upon four police officers when rocks and bottles were thrown the night of May 20.

Lt. Raleigh Gresham of the 16th precinct estimates that there were approximately 1,000 people on the scene the night of May 21. About 700 were east of the store and 300 people to the west. It was necessary for police to reroute traffic.

In addition to a coalition of protestors, there are independent demonstrators, people from the area, plus individuals and groups from other parts of town adding to the confusion and emotion of the crowd.

The job of the police is to maintain the peace, but it is difficult with so many varied groups being represented. Their biggest problem is onlookers.

Insp. Alf Nelson of the 16th precinct suggests, "Stay out of the area." He added that there is sometimes a fine line between freedom of assembly and riot.

Head of the 16th precinct, Commander Charles Sherrill states, "If you have feelings one way or another, pursue those feelings in a legal way."

Walter Roesler, president of the Brightmoor businessmen's group, said that the city could act in 72 hours under a nuisance ordinance if ten businessmen and 20 residents would sign petitions protesting the operation.

Detroit Councilman Jack Kelly backed the group up and said that the Council would take immediate action when the petitions were received.

One spokesman at the Brightmoor meeting claimed that it cost the city $20,000 a week for police security in front of the book store.

The nazis' swastika emblem was hung in the windows, and residents countered by parading in front with American flags.

As this publication went to press the pickets were still marching and a cordon of police guarding the whole melee.

The residents didn't hesitate to state their views at the meeting at the Brightmoor Community Center Tuesday night.

"The main thing is to picket in an orderly way," said Wally Roesler, president of the Brightmoor Community Council. "We will get the Nazis out and we'll try to get rid of the police so we can give Brightmoor back to the community.

"We aim to keep them off of our streets, to keep their poison from our children," he said.

According to Paul Boatin, president of the Inter-faith Council Against the Nazis, which he said represents 'over one million people,' 75-year-old Guy Scavone, owner of the store, did not realize that he was renting to Nazis. Scavone said he was led to believe that the group wanted to sell surplus merchandise.

"They tricked us the same way over on West Vernor," Boatin said. According to him the group was able to set up their bookstore on Detroit's Southwest side by claiming they were opening a print shop.

"We got them evicted on West Vernor on the basis of falsifying their lease application," said Boatin.

Some residents who said they had been roughed up by the Nazis talked about bombing or burning the bookstore down.

"Without organization nothing is done," Boatin shouted at the crowd. "Don't say burn. Burn is a Nazi word."

Boatin explained that his group has already accomplished a great deal in convincing the 75-year-old owner not to accept any more rent from the Nazis. According to Boatin, the Nazis paid $150 cash in advance for two months' rent.

"We have contacted the landlord for an injunction to get the Nazis out in 30 days," Roesler said.

"Thirty days is too long," one angered resident shouted.

"Legal action has been sought and the owner has been provided with a free lawyer," Boatin said, "but these things take time."

"People are doing everything legally to get them out," he said. "The only way it can be done is through organized united peaceful pressure."

Pickets are more orderly now but according to police, officers will remain for the protection of all involved.

Nazi signs hanging in the bookstore window read, "Niggers Beware," "Hey Jews There's An Oven In Your Future," "A Nigger Works Standing In Line For A Welfare Check," and "Heil Hitler." In order to enter the store patrons must remove a picket sign, "We wiped you out in Germany - we'll wipe you out here, too."

"Violence is what the Nazis want to see," Boatin said. "We must use a peaceful means to solve our problem."

tipoff

inside the news with the people who make it

THE POLICE

Nazi bookstore may have more unpleasant neighbors

- **THE NAZI BOOKSTORE on Fenkell may be getting some new neighbors — the Detroit Police. Locals had petitioned for a mini-station before the Nazis arrived, and recently police found a location in a former public library about [illegible]en doors away from the controversial store. If cops get their expected approval from City Council, they could move in by August.**

Nazi Bookstore Stirs Emotions Of Community

Council orders team to calm protests at Nazi bookstore

By STEPHEN CAIN
News Staff Writer

The Detroit City Council yesterday ordered a team of city officials be sent to the city's troubled Brightmoor district to try to calm the fears of residents and discourage them from demonstrating against a Nazi bookstore.

There were five more arrests yesterday near the controversial bookstore on Fenkell. Police said they involved curiosity-seekers who tussled with police officers when told to leave the area. They will be charged with assault and battery, said police officer Charles Sherrill, whose 16th (Northwest) Precinct policemen are trying to cope with the nightly disturbances.

The Council discussed the bookstore issue at length, but concluded there was little legally to be done about it.

Councilman Jack Kelley bitterly called the Nazis "dirty pukes" and said he would like to rip off their swastikas.

IN AGREEMENT, Councilman Kenneth Cockrel, the black socialist lawyer who generally is on the opposite end of the political spectrum from Kelley, slapped hands with Kelley, soul-brother style.

But Cockrel and George Matish, deputy corporation counsel, said it would be illegal and improper to run the Nazis out of business.

Kelley, Councilman David Eberhard and others said the bookstore should be declared a public nuisance under city ordinance and closed down.

"No matter how reprehensible the philosophy of the Nazis is to me, nonetheless they are entitled to express their views," Matish said. "No evidence has been presented to me that they have breached the peace. Thus, we can't move them out on the public nuisance theory."

Eberhard suggested that the city flood the bookstore with inspectors from the Health Department, Buildings and Safety Engineering Department and the Fire Marshal's office to find some code violation to shut them down.

COCKREL SAID — and Matish agreed — that it would be improper selective law enforcement to single out the bookstore. Inspectors should be used against the bookstore, Matish added, only when the city had some specific reason to believe it was in violation of an ordinance.

Council President Erma Henderson suggested that the city's legislative body invite the FBI to investigate the Nazis. That idea died for lack of enthusiasm.

Mrs. Henderson and Kelley also suggested the daily papers, radio and television stations be asked to impose a news blackout on the situation. They said the demonstrators are seeking publicity and that attracts the trouble-seekers.

"We've passed resolutions before saying that we didn't like Nazis," Cockrel said. "We are not political commissars to rule on ideas. It's not our role. I rest my confidence on our ability to combat these ideas."

Councilmen charged the Nazis are racist and anti-Semitic. Cockrel said these prejudices are found in other people, too.

Detroit Nazis punch church leader in attack at bookstore

Continued from Page 1B

Michigan department commander of the Jewish War Veterans.

The pickets, some carrying the same signs printed by a coalition of labor and community groups to protest the West Vernor bookstore, grew quickly from two to about 25, mostly young persons.

Six police cars from the precinct and Tactical Mobile Unit were sent to the scene to keep order.

The atmosphere remained tense as the Nazis, to counter the pickets, stationed three helmeted, black-shirted members with swastika armbands in the front entrance of the store, holding Nazi placards. A sporadic series of encounters occurred in which the Nazis at one point knocked an American flag being carried by a protestor to the sidewalk.

Guy Scavone, 74, owner of the building in which the storefront is located, said Russell rented the store from him last Tuesday, paying $150 for two months' rent in advance, and stating that he needed the store to sell some "surplus goods."

Scavone, who said Russell did not tell him he was with the Nazi movement, said he offered Russell a full cash refund of his rent and asked him to leave the store, but Russell refused.

"He said they would stay for two months," Scavone said. "I don't want any Nazis in my building."

Russell claimed he gave Scavone his true name and the name of his party.

Benham, the Detroit Roundtable director, said he entered the store to obtain samples of the literature being offered by the Nazi group.

"I wanted to see whether they were going to disseminate the same kind of literature they did on Vernor," said Benham, who added that he participated in several rallies protesting the Vernor bookstore.

"I had a brief exchange of words, was told to get out, and was then pushed out of the store. As they shoved me, someone came up with a punch."

Asked about the incident, Russell said, "That must be the one who started ranting and raving. He began attacking our literature and went into a mad rave. We had to restrain him and stick him outside."

Twelve Hours of Original
NATIONAL SOCIALIST MUSIC
Twenty-five stirring Marches and Anthems
on Eight Ninety-Minute Cassette Tapes!

Order from:
John Steward
P.O. Box 1345
Inglewood, Ca. 90308

Regular tape: $21.00
Scotch tape in boxes: $31.00

regulation, no other nation could have been heard to complain."

Of course, in point of fact, Germany was bombarded with invective and economic sanctions for doing precisely these things. Germany's internal measures against the Jews were certainly a very crucial pre-War propaganda "cause celebre" which eventually steered their respective countries into war against Germany. Senator Joseph R. McCarthy (R., Wisc) pointed out that Pohl had signed some incriminating statements after being subjected to severe torture, including a bogus admission that he had seen a gas chamber at Auschwitz in the summer of 1944. Pohl successfully repudiated this particular charge.

Eventually, enough first-hand reports were brought forward by American and British observers after the War. These reports established the complete fraudulence of the claims concerning alleged "gas chambers" in the various camps in Germany such as Dachau, Buchenwald, Bergen-Belsen, Ravensbruch, Sachsenhausen, Flossenburg, Theresienstadt, Gross-Rosen, Mauthausen, Neuegamme and Natzweiler.

Consequently, the supporters of the extermination legend shifted their focus of these allegations to the eastern camps in what by then was a Communist-controlled Poland. The Jewish historian, Gerald Reitlinger, admits that all the "information" concerning Auschwitz and the other eastern camps comes from the post-War Communist regimes of Eastern Europe. However, no living authentic eyewitness of any of these "gassings" has ever been produced and affirmed.

These "gassings" were alleged to have occurred between March 1942 and October 1944, supposedly taking some three million lives in the process. This would have been equivalent to exterminating three thousand three hundred and fifty people every day, day and night literally non-stop, for over two and one-half years.

Considering the acute wartime manpower shortage in German-occupied Europe and the enormous logistical problems that would be involved in such an undertaking, the claims of mass extermination appear to be wild fantasy.

In his excellent book, "The Drama of European Jews", the late Professor Paul Rassinier of France showed that due to the extreme shortages of the War, the Germans had nowhere near the actual train capacity to haul the vast, enormous numbers claimed by the perpetrators of the holocaust legend. It took at least twenty-five to thirty train cars to haul three thousand persons and this included a tremendous expense in armed security and personnel to guard the trains.

Rassinier was a French Left-anarchist who was a member of the anti-Nazi French resistance and spent over two

years at Buchenwald and Dora concentration camps. His work is a very masterful, detailed analysis and refutation of the usual "gas chamber", "mass extermination" claims spewed forth endlessly by our propaganda media since 1945.

To give just one more example of the sort of nonsense very typically put forward by supposedly reputable writers, let no review overlook Olga Lengyel's "Five Chimneys" (London, 1959). Lengyel asserts that at Auschwitz, the ovens cremated no less than seven hundred and twenty per hour, or seventeen-thousand two hundred and eighty corpses per twenty-four hour shift." She also claimed that eight thousand persons were burned every day in the "death pits" and therefore, "in round numbers, about twenty-four thousand corpses were handled every day" (from pages 80 and 81.)

This would have meant a death rate of over twenty-one million Jews: Six million more than the entire world Jewish population. Is any comment necessary?

I myself had an experience which clearly shows that many people have no conception of what is even meant by "gas chambers" and confuse it with crematoriums. Cremation is an old and widely accepted method of disposal of the dead in Germany and much of Europe. Naturallt in a concentration camp which contained several thousand or several hundred thousand persons, there would necessarily have to be some efficient, practical method of the disposal of the deceased.

Due to the Allied bombing raids, the overcrowding, and the declining economic situation in Central Europe the last two years (particularly the last six months) of the War, there occurred a far higher than normal mortality. This would be reflected in any honest statistics on the Nazi concentration camps.

I was telling this to a rather prominent conservative author of English origin, who had served with the RAF during the War. This gentleman was at first quite insistent that there were "gas chambers" at Buchenwald. He had evev "seen them with his own eyes", etc. I pointed out that Rassinier thoroughly exploded the Buchenwald "gas chamber" fallacy in David Rousset's work, "The Other Kingdom", and that even the Jewish Agency in Tel Aviv flatly stated several years ago that there were no "gas chambers" in Buchenwald, Dachau or any other camps in Germany proper. This individual was somewhat taken aback by this information and then he conceded that he saw crematoriums and not "gas chambers". I honestly think that he did not believe there was a difference until it was pointed out to him.

Although according to popular mythology, anywhere from three to five million persons were supposed to have been exterminated at Auschwitz alone (these figures make up the bulk of the "six million" myth), Reitlinger admits that only three hundred and sixty-three thousand persons were registered at Auschwitz from January 1940 to February 1945. Of course a large percentage were not Jews either. It is thus claimed by the proponents of the myth that many people were not registered. But this has in no manner been proved. Even if we give these people the undeserved benefit of the doubt and assume there were as many unregistered as registered it would still be only seven hundred and fifty-thousand persons - nowhere near the three or five million "exterminated"!

Also, over eighty thousand prisoners at Auschwitz were evacuated westward in January 1945 before the Soviet advance. Large numbers of the Auschwitz camp population were released or transported elsewhere during the War years. At least one hundred and fifty thousand were still alive in Auschwitz at the time of the Russian "liberation".

At Auschwitz today, visitors are shown small furnaces which are claimed to be "faithful replicas" of the same type where "millions where exterminated".

To have transported the alleged "six million Jews" and countless other nationalities to internment camps would simply have paralyzed the German military operations. A tranportation of a reasonable number of prisoners such as the three hundred and sixty-three thousand at Auschwitz, would make sense in terms of the compulsory labor they supplied the vast industrial complex at Auschwitz.

cont. Next Issue

Toll: 150 massacred, 2,500 sa

Troops hunt 60

The Zaire war survivors tell horror stories

The survivor: 'They tc me to run and shot m

Examiner News Services

KINSHASA, Zaire — French and Belgian paratroopers fanned out from Kolwezi today, hunting rebels who massacred 150 whites and kidnapped another 60 as hostages in their retreat from Zaire's Shaba province.

Aircraft plucked the last of 2,500 survivors from the battered

KINSHASA, Zaire (AP) — Bill Starkey still isn't sure why he survived Kolwezi, where he took a bullet through the side after a nightmare ride with rebel soldiers through town.

The 33-year-old native of Boise, Idaho, is doing a stint in Zaire with the Morrison-Knudson construction company. He was living in a

es for some reason. Another guy took a box of golf balls.

"They took all these things and carried them to the car. The five rebel soldiers and myself got into the car with all the stuff and they drove me around town.

"I sensed I was in extreme danger because they didn't seem to know where they were going.

"They found a deserted, bombed-out section of town and told me to get out and run. I tried to stall by talking but they told me to run and they shot me."

The bullet pi
side and came
narrowly missing
gans. He felt a s
dived into a ditch.

"I don't under
why I'm still alive
God. I don't under
didn't kill me. B
understand whey t
offered no resista
them everything th

"I'm sure many
were like mine, ex
not to die."

UPI Telephoto

A refugee's face reflected her emotion at Brussels

Famous last words...

BUT IT CA

Paratroop

—full Zai

hostages

Associated Press

A girl embraces her little brother, one of 1,000 refugees in Brussels

'I saw people with bayonets sticking out'

By Aline Mosby
United Press International

PARIS — Hundreds of white survivors from the war in Zaire flooded refugee centers in France and Belgium today, relating stories of pillage and massacre both by rebels high on drugs and by Zairean government troops.

"The rebels came at 4 in the morning," Mrs. Daniel Nortier said. "We heard shots. The rebels were kids, just 13 and 14, like my boys," gesturing to her two sons.

Nortier's family were among 86 French nationals who arrived in Paris today, rescued by French paratroopers from rebels who invaded Zaire's southern Shaba province almost two weeks ago.

Her voice rose and she talked faster: "They threw grenades into houses of whites. I saw people dead on the sidewalk with bayonets sticking out of their stomachs."

She broke into sobs and started babbling. Red Cross nurses put her into a wheelchair and held her hands. "I am afraid . . . I am afraid," she gasped. Then she screamed.

In Brussels, three other planes arrived from Kinshasa late yesterday carrying 560 refugees. In all, 2,500 whites were evacuated.

Many told UPI reporter Michael Dennigan of anti-white savagery by both the invading rebels and the Zairean government troops supposedly defending the town.

Some feared the government troops more than the rebels, said

'The rebels were kids, just 13, 14'

Nelly Van Hevel, wife of a Belgian teacher.

She said Kolwezi refugees were saying that government troops high

'T HAPPEN HERE...

s rescue 2,500

e horror unfolds

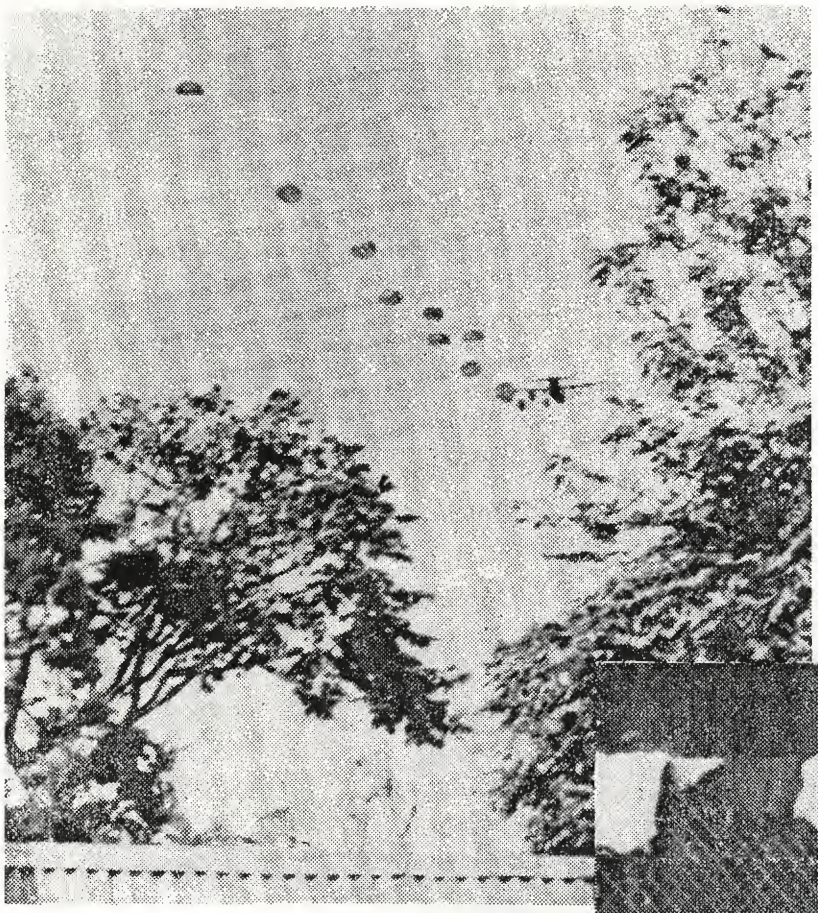

FRENCH PARACHUTES FILLED THE SKY

10 Americans missing, one feared dead

By Erik Van Ees
United Press International

KOLWEZI, Zaire — French and Belgian paratroopers captured the mining center of Kolwezi yesterday, rescuing 2,500 trapped Westerners but finding the bodies of about 150 whites massacred by rebels in a bloodbath of terror.

In one attack, the rebels who held the southern Zairean town for nine days mowed down 34 men, women and children in a tiny room, witnesses said. Several of the cadavers were locked in poses of horror.

on marijuana — not the rebels — massacred 34 whites in one house.

Almost all told of rebels coming to their homes again and again, stealing everything at gunpoint. They often preferred to shoot their way in and, refugees said. Their looting techniques were copied by government soldiers and the local civilian population.

"The rebels went into Motoshi hospital and knifed every patient, black or white." said Jean-Marie Lallemand, 31. "I saw 40 dead whites heaped in one spot, 25 bodies in a house, a guy who fell dead against a wall.

"I saw entire families shot and dogs eating them. When I saw those kids dead . . ."

Tears filled his blue eyes and his voice cracked.

"They held peoples' courts to try white people. They looted five stores near my home and killed the European owners. Some of my pals were taken hostage back to Angola. They came to my house and asked for my watch, I gave it to them — if you didn't give things you were shot."

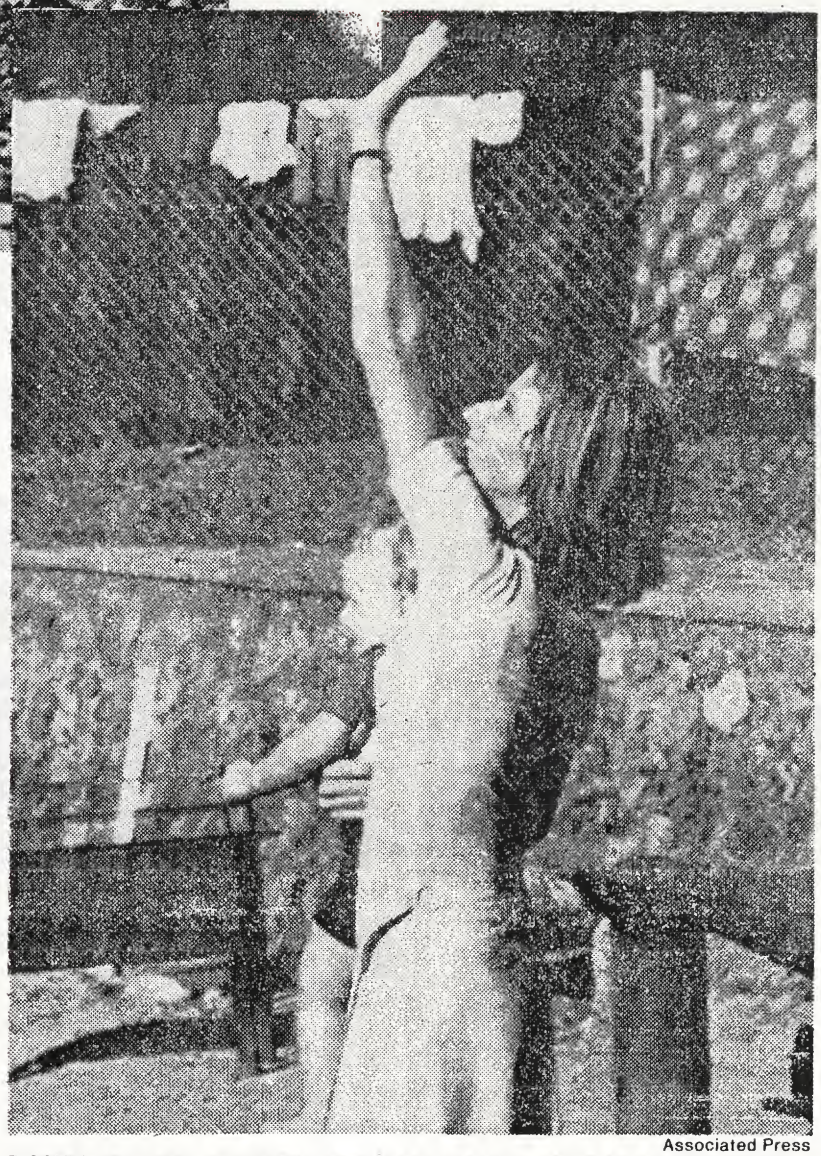

Associated Press

DOWN BELOW, A YOUNG WOMAN WAVED TO PARATROOPERS
And a few minutes later she and her son were rescued

WHY COULDN'T IT HAPPEN HERE??

No amount of brotherhood, integration, welfare, sweetness or light is going to save you and your family from swarms of black, rampaging niggers!!

When the race war starts, not even Jimmy Carter himself will help you!

Only White Men with GUNS like those pictured above can put a stop - once and for all - to these blood-thirsty, gibbering black gorillas!

Paratroops rescue 2,500

"Thursday, we had a narrow escape," Amstutz said. "The Katangese came looking for us, shouting 'Missionary, missionary, where are you'. They were looking for me but they went to the wrong house."

"Last night at four o'clock the planes began to fly over and paratroopers billowed out. It was a wonderful sight. They dropped wave after wave of white parachutes.

"More Hercules came over today and more paratroopers dropped on the town.

"Then we saw troops moving through the streets. My wife thought they were Katangese and moaned, 'Here they come. We're in for it now.

"Their faces had been blackened. But I saw their hands under their uniforms and said 'They're white. We're saved'."

We've seen identical faces in countless "niggertowns" all over America!

United Press International

Zairean rebel leader Nathaniel M'Bumba (center) in photo taken in March

Winter 1979 $2.00

STORMER

The Magazine of White Revolution

20th ANNIVERSARY ISSUE

Riot in Santa Rosa

The California Reich

The Rudolf Hess Story

John Beattie in Canada

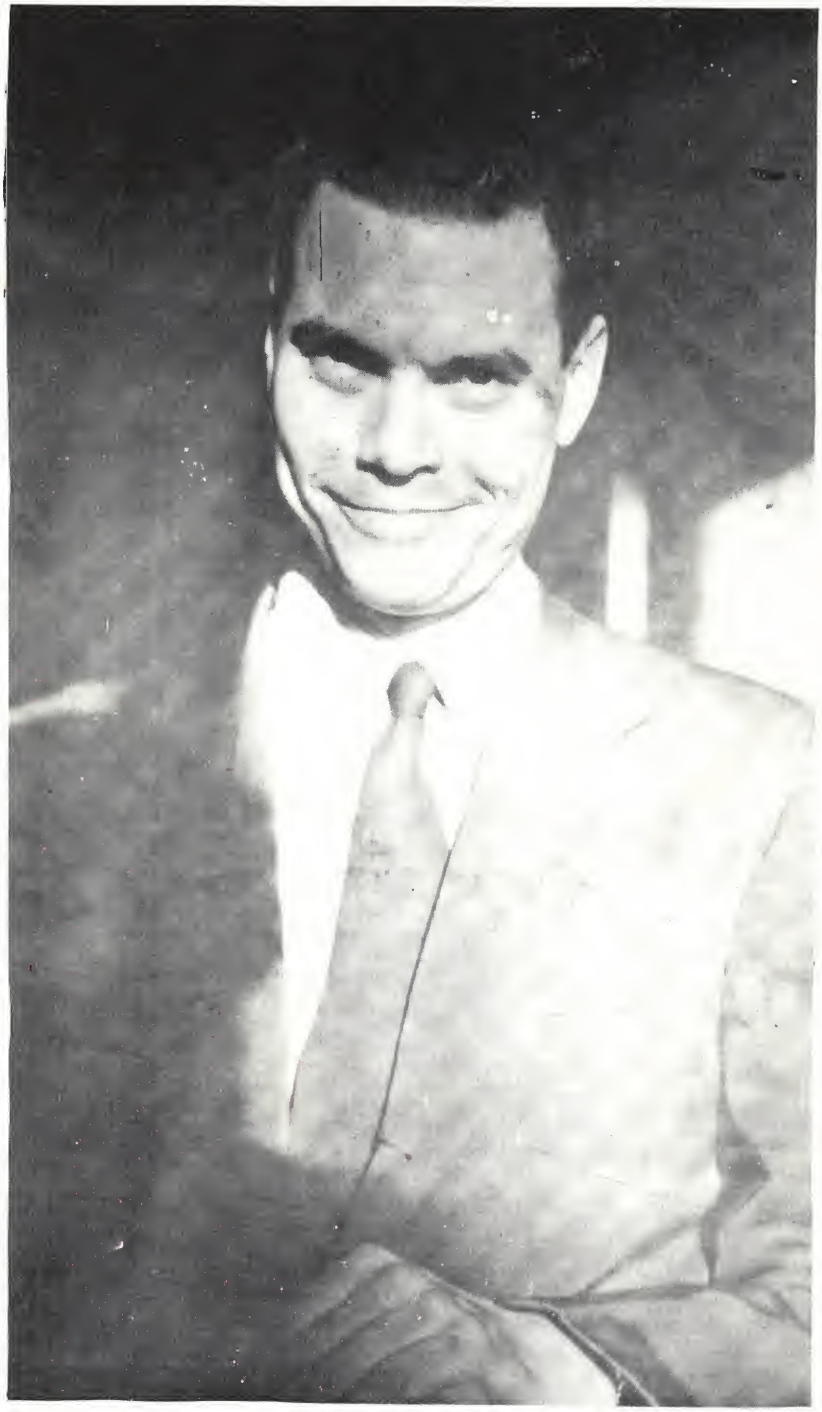

PUBLISHER
ALLEN VINCENT

EDITOR-IN-CHIEF
JAMES MASON

ASSOCIATE EDITORS
KARL HERLER
MARGARET HERLER
CHARLOTTE REICH

CONTRIBUTING EDITORS
RAYMOND DUCHENE
DR. VLADIMIR PETROVSKY
HEINZ DORFMANN

ART DIRECTOR
FRANZ LOWENBURG

STORMER is published every quarter by National Socialist White Worker's Party, P.O. Box 1981, San Francisco, Ca. 94101. $8.00 for a four-issue annual subscription. $2. single issue price.
CHANGE OF ADDRESS: Six weeks notice required on all changes. Send old address as well as new.
CONTRIBUTORS: Articles, manuscripts & clippings are welcome. Return possible only when accompanied by sufficient postage. Any material accepted is subject to such revision as is necessary.
Copyright 1978 by Allen L. Vincent. All rights reserved

Vol. II, No. 1
Winter 1979

STORMER

20th Anniversary SPECIAL ISSUE

IT BEGAN WITH A BIG BLAST 3
BRITISH PEOPLES LEAGUE 5
THE SANTA ROSA STORY 8
THE CALIFORNIA REICH 20
HIJACKERS DEMAND
RELEASE OF HESS 26
BOOKS, SUBSCRIPTIONS, ETC. ... 31

The Magazine of White Revolution

Editorial

by James Mason

NSWWP General Secretary

IT BEGAN WITH A BIG BLAST!

GLR Letter

Dear Wallace:

It was wonderful to talk to you [illegible] the phone! Made me realise how feeble and [illegible]n-informed most of the so-called "hard-core" is, just by contrast.

[illegible] can't stand still long enough to write a long and detailed letter, as I [illegible] to; -I want to get some material off to you right away and some more info on what's up. So please forgive the lack of amenities and proper narratives of how all this happened. Suffice to say that we are finally beginning to DO what we have all so long talked about, most [illegible] thanks to ONE man, --the ONE "Fat Cat", --as Wes used to [illegible] them, --who is putting his $$$$ where his mouth is, God bless him.

[illegible] enclosed "hate-mongering" will give you an idea of the calibre of material we are preparing to roast the Jews alive in the fire of truth, as it were. [redacted] is all-out on the stickers, which are the ultimate weapon against the Jew, because he can't see where he's getting hit from, --the [illegible] he himself has been using to knock us all off. People [illegible] publicly admit that there are such things as Jews have [illegible] up to get a supply of these "[illegible]munism is Je[illegible] [illegible] ly in the right [illegible]

The [illegible] blast is allust [illegible] Sunday or Saturday [illegible] there is a [illegible] ordinance for [illegible] picketing, etc, on Sunday. We [illegible] [illegible]ow, and will keep [illegible] informed. But we want to [illegible] [illegible]ssible, because the boys are coming down from New York for [illegible] here, --no [illegible] in the local citizens, --and we want to have Saturday to pass out thousands of hand-bills and [illegible] of steam things up for the big blow itself. You [illegible] [illegible] is an ordinance in Atlanta against Sunday picketing [illegible], and, [illegible] isn't, your boys, just as mine, will not be free, [illegible] probability, [illegible] Saturday, and can use that whole day to distribute [illegible] "[illegible]ming" we will get down to you in quantity by Thursday or [illegible]

There are three items for handbills; (1) An informatory [illegible] of WHY we seem to be [illegible] in the Middle East, [illegible] with an announcement of the picketting and invitation to come and shoot at the Jews [illegible], (2) a documented, damning INFORMATION sheet to hand-out at the "ceremonies" to establish exactly what Israel has done and is doing, and, generally, to piss off the citizenry at the traducers of our Country and traditions, etc., and, (3) Membership applications for The [illegible] National Committee to Free America from Jewish

Two "official" dates stand as the birthdate of the American Nazi Party: October, 1958, and March, 1959. The National Socialist White Worker's Party recognizes the former date as 1958 was the year in which George Lincoln Rockwell crossed his own personal Rubicon.

That July, twenty years ago, Rockwell had led the first openly anti-Jewish demonstration in the United States since 1941 in front of the White House.

Had he not been certain at the time of the significance of his action, then the Jews themselves were to remind him later that fall when the Atlanta, Georgia, synagogue was bombed and Rockwell only narrowly escaped the huge frame that had been carefully engineered for him and his few followers over the preceeding months.

The demonstration itself had been innocent enough. At the time, Rockwell was calling his group the Committee to

Free America From Jewish Domination and they were using no uniforms of any kind and certainly no Swastikas. The cause for the protest that day was - believe it or not - the dangers of U.S. involvement in the Middle East on behalf of the Jews.

However, to the Jews themselves, this could not go ignored as it was the first sign of any active resistence to their control over the U.S. government since they had succeeded in silencing their opposition in 1941 through the monumentally stage-managed incident known as "Pearl Harbor".

A so-called "sneak attack" designed to silence a huge and well-financed American anti-Semitic movement and to "make the world safe for Communism" in the forties corresponds well to the dynamiting of a synagogue in an attempt to silence one man in 1958.

But Rockwell was a different kind of man than the rest. He would not be silenced. In his autobiography he outlined the half-dozen or so standard methods used by the Jews for silencing their opposition: Loss of financial security; Slander in the press; Physical terror; Murder, etc., with varying shades and degrees in between.

They tried them all out on Rockwell and none of them worked. Not even the famed "Last Resort": Death by Assassination was successful in his case.

Just as there are two dates accepted for the foundation of the A.N.P., there are two quotes from Rockwell wherein

cont page 17

NOW AVAILABLE...

Authentic SWASTIKA ARMBANDS!

Only $5.00

Washable
Colorfast
Durable

Brilliant Red, White, Black!

N.S.W.W.P., P.O. Box 1981, San Francisco, Ca. 94101
Price Reduced to $4.00 Each on Orders of Ten or More
Include 10% Postage & Handling on All Orders

The Ryersonian

Friday Nov. 10, 1978

Vol. 31 No. 35

Beattie—racist running for mayor

by Bruce Mohun

John Beattie is a self-proclaimed racist and a candidate for mayor of Toronto in the upcoming municipal elections.

Beattie wants to be respectable (right now he calls himself semi-respectable), he wants to shake the Nazi label he claims the media pinned on him back in the early '60s at a time when he was making use of the swastika as a scare tactic against communist organizations in Toronto.

He also distributed hate mail and spoke out against both racial mixing and the Jewish community.

Beattie's platform for mayor is based on racial purity and restriction of religious freedoms, though he does have other plans that do not involve race or religion. He wants to construct a national sports stadium, prohibit pornographic movies, limit salaries of city employees and teachers and expand mass transit.

Article ll of his campaign newsletter asks for: "Prohibition of Hindu, Mohammedan, Sikh, or any non-Christian proselytizing, and the denial of permits to erect or establish places of assembly for such heathen worship."

Article 1 reads: "Housing priority to native Canadians—immigrants (of all colors) at the bottom of the list."

Beattie belongs to the British People's League and is editor of their right-wing newsletter, Northern Lights. He has recently achieved the minimum credits towards entrance to law school.

His living room is graced with a Union Jack, a picture of Queen Victoria (representing an historical period he has a great appreciation of) and a bust of John A. Macdonald. In the front hall of his house is a picture of Queen Elizabeth II. "Queen Elizabeth I was the first to stop race mixing," he says appreciatively.

"All through history, when the garbage starts to gather, to the point where we have to toss some of it out—and I'm not calling people garbage, I'm just saying it's a confusing

John Beattie

situation . . . when you confuse too many tongues, too many religions, too many races, it's just too confusing for anyone to set any kind of standard to go on."

Beattie believes he may have triggered Metro's action against body-rub parlors.

"I was walking up Church Street with my wife," he says, "when some creep invites me in. I got a little bit angry and I did quite a bit of damage to that building.

"The day after I did that Paul Godfrey (Metro Chairman) comes out and says we've got to stop the body-rub shops; Mel Lastman says we've got to stop the body-rub shops.

"I've been personally told by a very senior person in Metro that my action put a lot of fear into the liberals."

The heading on Beattie's campaign newsletter says "Keep Toronto clean and prosperous . . ." For Beattie clean comes first.

Beattie feels there are two other reasons why he might do well in the coming elections. First, he says, people are voting against incumbent governments nationwide. Secondly, Jim Beattie won the World Series. (Jim Beattie pitched for the New York Yankees.)

"I think it's ironical," he says, "that I got all that publicity last month. A lot of wives are going to see Beattie on the list and the name's going to ring a bell."

BULLETIN OF THE BRITISH PEOPLES LEAGUE

The Northern Light

BELIEVE IN CHRIST!
GOD SAVE THE MONARCHY

Editor: JOHN BEATTIE

BOX 231
STN. G.
TORONTO

CREED

The British Peoples League is an association of British White People who have freely chosen to band together to promote and protect their ancient cultural and religious traditions.

The fight is on: Record 616 seek election in Metro

TORONTO STAR, TUESDAY, OCTOBER 24, 1978 /A21

By David Miller Toronto Star

A record 616 civic candidates have filed nomination papers for the Nov. 13 municipal election in Metro, attracted in part by three close mayoralty races and many wide-open aldermanic battles.

With nominations closed last night, the City of Toronto leads the way with 192 candidates, including a record 12 for the $50,000-a-year job as mayor. Others are seeking council, school board and public utilities seats.

North York has 132 candidates and a bang-up board of control race with 10 candidates, including two former controllers. Scarborough is next with a record 95 nominations, including five for the mayoralty and nine for the four-member board of control.

York weighs in with a record 60 candidates and a three-way battle for mayor. The borough also has Metro's only board of c ontrol acclamations: Alan Tonks and Fergie Brown.

Mayor acclaimed

Etobicoke has 88 candidates this time around, and incumbent Mayor Dennis Flynn faces two challengers. Board of control has five candidates for four spots, with the remainder of the races aldermanic or for board of education.

Tiny East York has Metro's only acclaimed mayor, Alan Redway, who will begin a second two-year term. But the borough has 48 other candidates seeking election or re-election.

The city's many mayoralty nominations are a surprise because only three main candidates — Aldermen John Sewell, cluding former controller Ken Morrish, who took over when Paul Cosgrove resigned to run for the Liberals in the Oct. 16 federal by-election in York Scarborough.

Opposing Morrish are veteran Controller Gus Harris, Alderman Ron Watson, businessman Donald Lunny and community worker Lois James, who lost to Cosgrove in 1976.

The borough has nine candidates seeking four board of control seats, and the favorites are incumbents Brian Harrison, Joyce Trimmer, Frank Faubert and Alderman Carol Ruddell. Another is John Tsopelas, who gave up the federal Liberal nomination in Scarborough Centre to Maurice Strong, former chairman of PetroCanada.

In North York, incumbent Mayor Mel Lastman faces little challenge from two fringe candidates as he goes for his fourth term. He's opposed by Helen Obadia of the North American Labor Party and businessman Perry Dane.

But the borough has 11 people running for four board of control positions, including incumbents Barbara Greene, Esther Shiner, Bob Yuill[illegible] Ron Summers.

Back to try fo[illegible]ller again is Irving Paisley, who res[illegible]m the job in 1974, and Alex McGiv[illegible] lost th[illegible] post in 1976 after holding it [illegible] ye[illegible]

Trying again

York Mayor Phil White is tr[illegible] fifth term, challenged by veteran Controller Doug Saunders, a 14-year member of council and the borough's budget chief, and Alderman Gayle Christie, who ha[illegible]

Bill Moore, left, and Thomas Taylo[illegible]

City, Ea[illegible]

Toronto

Mayor (1 to be elected)

John Beattie
Hardial Dhir
Walter Lohaza
Joseph Piccininni (incumbent)
Joe Renda

Trustees
(2 to be elected)

Susan Eals
Sherr
Bob
bent)

WAR

Alder
ed)

METRO ELECTIONS

They may be eccentric but they want top job

By Alan Christie Toronto Star

What makes Andrejs Murnieks run? And why?

Murnieks is one of nine pretenders to the throne vacated by former Toronto mayor David Crombie — 20,000 leagues (and as many votes) under the three major candidates, aldermen Tony O'Donohue, John Sewell and David Smith.

In the 1970s, the fringe candidates — sometimes called "the crazies" — have shown up at every municipal election in the city, whether there's a real race, as in 1972 and this year, or no race, in 1974 and 1976.

Murnieks, 45, is running again this year because he got "so mad" that people did not listen to him two years ago. "My main concern is public washrooms for every subway station. People urinate and vomit on the floor. I've slipped myself a number of times."

His platform drew 961 votes in 1976, 111,000 fewer than the winner, Crombie.

Murnieks typifies the candidate who "has a platform that wouldn't get publicity any other way," says Toronto psychiatrist Dr. Jerry Cooper.

"Fringe candidates run the gamut from those people who may be mentally disturbed to those who simply have views they want to get across."

Murnieks is simply one of the latter, with personal views that shouldn't bother anybody.

Others have more global concerns, and filing nomination papers for mayor allows them to express them.

Here's a sample of some Toronto mayoral candidates and their views:

☐ John Beattie, 36, former leader of the Canadian Nazi Party. His first priority is housing for native Canadians, with "immigrants of all colors at the bottom of the list."

☐ Richard Sanders, 36, North American Labor Party, who wants to "educate the population on the crimes committed by the Guelph monarchy in Canada. Narcotics and ruinous speculation are the only benefits of the British system."

☐ Zoltan Szoboszloi, 64, a "traffic summons consultant," whose slogan is "God 'Shave' The Queen." He insists "the only queens Canada has are bikini queens and Dairy Queens."

Book seller Joe Martin, also running for mayor, is the 45-year-old leader of the Canadian Just Society, which wants legalized marijuana, prostitution and gambling to create jobs.

Mayor

John Beattie, 36
Editorial writer. Main platform plank is to keep Toronto clean and prosperous. Willing to declare campaign expenses and contributions. Housing for native Canadians is a priority.

Hardial Dhir, 41
Architect. Wants to keep 45-foot height limit for commercial and industrial buildings. Wants to see more residential housing in the downtown area.

Walter Lohaza, 23
Student. Wants improved roads and expressways. Favors fewer restrictions on development downtown. Says fewer permits and licenses should be required.

Joe Martin, 45
Businessman. Leader of Canadian Just Society. Favors legislation of marijuana, prostitution and gambling to help create jobs.

Ron Morawski, 26
Unemployed caretaker. Would cut mayor's salary to $10,000. Says

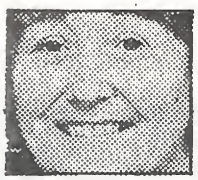

Audrey Beryl Jardine
Aldermanic assistant. Favors getting the aldermen out of city hall and into their wards. Pledges to work full-time representing Ward 1 residents.

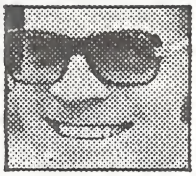

David White, 30
Incumbent. Teacher. Supports holding the line on TTC fares by reducing capital expenditures. Also supports affordable housing and rent. Favors preservation of Swansea ravines.

WARD 2

Barbara Adams, 30
Social worker. Favors stabilizing family neighborhoods through low cost housing. Sees need for fiscal restraint and quality day care service for working people.

Susan Atkinson, 29
Community legal worker. Wants better enforcement of housing standards bylaw, affordable well maintained housing, and property tax reform.

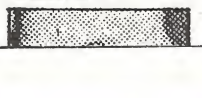

Glen Bany, 44

Tony Ianno, 21
Recent university
an independent c
better representa
and Italian voters.

John Medeiros
Community plan
NDP candidate. W
tax reform and is
in TTC fares.

Bill Moniz, 33
Probation officer.
communication b
City Hall. Would lik
reform and impro
hoods.

Joe Pantalone,
Vocational counsel
crease in TTC fare
physical services o
a choice has to be
co-operative and n

Joe Pimentel, 3
Accountant. Favor
on property and
supports the sale
Stadium.

Robert Taddeo,
Business manager
funding to commu
adequate day care

Nazi chief wants to bring race 'fight' here

By PAUL INGALLS

Allen Vincent's ruddy face grew intense as he spoke, the swastika on his sleeve moving slowly with each punctuating breath.

"We're here to organize white people for their own survival purposes," he said.

With that the 46-year-old "national leader" of the National Socialist White Workers Party kicked off what he hinted may be an intensified effort to bring Sonoma County residents into the American Nazi movement.

Vincent, a San Francisco resident whose profession is leading and organizing for the NSWWP, suggested his brown shirts may hold a rally sometime next month in Santa Rosa's Old Courthouse Square.

But that wasn't the primary reason the Nazi leader was in Sonoma County this weekend.

Saturday, Vincent's main concern was a session at 7 p.m. tonight at the Community Baptist Church at which Herbert Aptheker, the noted scholar of black history, is to discuss "Should the Nazis and Ku Klux Klan Have Freedom of Speech?"

What the Nazis' response to that meeting will be is still undecided, Vincent said. The original plan had been to hold a counter rally in Old Courthouse Square today. But the group had not counted on the red tape at City Hall and were told by city officials that it would take a week to process the paperwork which must be done prior to issuing a permit.

A permitted rally, therefore, became impossible. But Vincent didn't rule out the possibility of some other action, perhaps including Nazis already active in Sonoma County.

TH
PRI
DEMO
Santa Rosa, Calif., Sunday, Aug. 27, 1978

THE SANTA ROSA STOR

It was through the action of Sonoma County Nazis that Vincent first became aware of the Aptheker speech.

According to Vincent, a cell of about 10 Sonoma County Nazis has been meeting for about a year. And while he admits the group is small, he says with satisfaction that it is "solid," without "infiltrators or provocatuers."

Furthermore, Vincent feels, Sonoma County is fertile recruiting ground for the Nazi movement, mainly because of the many "honest white working people" living here.

Vincent believes Sonoma County residents are watching an epidemic of crime against whites in the Bay Area and are ready to make sure it doesn't move north.

"This area is right on the verge of something like that itself," he said with conviction.

Vincent's particular opposition to the theories of Aptheker may stem in part from experiences he had with another member of the historian's family.

In 1964, Aptheker's daughter, Bettina, was one of the leaders of Berkeley's growing Free Speech Movement. It was at precisely that time that Vincent came under the spell of American Nazi Movement leader George Lincoln Rockwell and began organizing for the group.

Vincent said that before that time he "didn't really have a political viewpoint" but was looking for something which would give substance to his "instincts." That he found in Rockwell's Nazi movement, and when Rockwell was assassinated Vincent followed in the leader's footsteps.

Vincent heads only one of three

(Continued on Back Page)

—Chris Dawson

ALLEN VINCENT

I E

ESS

CRAT

COMMUNISM IS JEWISH!

25 Cents

Y

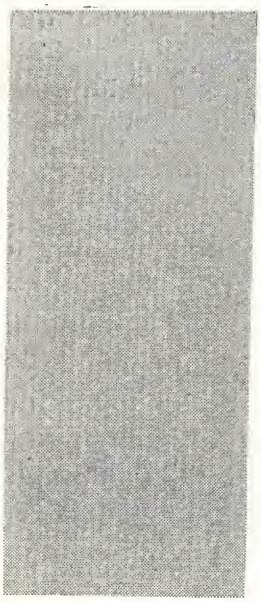

Nazi

major American Nazi parties, however, and there seems to be little love lost between the groups.

In addition to Vincent's National Socialist White Workers Party, there is the National Socialist White People's Party and the Nationalist Socialist Party of America, the latter of which recently made headlines with its plan to march through Skokie, Ill.

But Vincent feels his organization is the only legitimate American Nazi group, if for no other reason than his contention that the leadership of the other groups is tainted.

The head of the NSPA is a "half-Jew," according to Vincent, "and we don't want under any circumstances a half-Jew as a leader."

The leader of the NSWPP, Vincent contends, has in his lineage "Pakistani blood."

Vincent saves most of his rancor, however, for Jews, blacks and Mexicans, and Aptheker, as a Jewish scholar specializing in black history, comes in for his share.

Aptheker, Vincent says, is a "rabid anti-white fanatic" who has been "agitating against white people for years." He is a "leading Communist theoretician and spokesman," says the Nazi.

Vincent is as vehement in his general philosophy.

"The white race is in trouble today because they've allowed their affairs to be managed by Jews who really don't have their best interest at heart," he said.

What are the ultimate goals of the National Socialist White Workers Party?

"We want the North American continent to be a white people's land," he said. "This is the last area of the earth where the white man has a chance.

"Actually, we don't want to hurt blacks or Mexicans but we sure want an all-100-percent pure white neighborhood for our people to live in."

But something Vincent said when he left seems to belie this last statement. He commented on the security at The Press Democrat building.

"This is a good, secure building," he said. "This is the kind of building we'll need when the real race war starts."

U.S. ARMY SPECIAL FORCES

TRAINING MANUALS

"Unconventional Warfare Devices"
TM 31-200-1 235 Pages $4.00

"Incendiaries"
TM 31-201-1 150 Pages $3.00

"Improvised Munitions Handbook"
TM 31-210 256 Pages 1969 .....$4.00

"Boobytraps"
FM 5-31 133 Pages $3.00

-15 Field Fortifications 80 p...$1.00

"Chemistry of Powder & Explosives"
Tenney L. Davis, 500p. Hard $10.00

"Explosives and Demolitions"
FM 5-25 Army Manual 1971 200p
8½ x 11 .....$6.00

Angriff Press
P.O. Box 2726
Hollywood, Cal. 90028

Week of August 23-29, 1978 News-Hera

Lecture: "Should the Nazis & K Klux Klan Have Freedom of Speech, by civil rights author & black histor prof., Dr. Herbert Aptheker, spons. b So. Co. Chapt. of Natl. Allianc Against Racist & Political Repressior 7 p.m. Com. Baptist Church, 122 Grand Ave., S.R. Info.: 525-0614, 52(6519.

Wednesday, Sept. 27, 1978 **PRESS**

Council blasts Nazis, u

The Santa Rosa City Council Tuesday condemned the American Nazi movement for "bigotry, intolerance and stupidity" and called on Santa Rosans to boycott a rally of the group set for Saturday in Old Courthouse Square.

The resolution condemning "extremism in general and the Nazi party in particular," prepared by Councilman Jack Healy, was approved 4-0, with Councilman Jerry Wilhelm absent.

Healy's resolution came four days before a planned rally of National Socialist White Work Party, permitted by the city un Constitutional guarantees of fr dom of speech.

Healy opined the right-wi group was "rightfully" granted p mission to speak in Old Courthou Square, but then presented his re lution condemning extremism of kinds and specifically the Nazis

"Now, therefore, be it resol that the City Council of the City Santa Rosa, while recognizing

Nazis get permit for rally

The City of Santa Rosa has granted the National Socialist White Workers Party a permit for a rally in Old Courthouse Square September 30.

City Manager Kenneth Blackman told The Press Democrat Friday the permit had been routinely processed and a letter had been forwarded to the Nazi group informing them their request to hold a recruitment rally between 2 and 5 p.m. had been granted.

City officials — including Mayor Donna Born — had earlier predicted the rally would be approved since to do otherwise would be to abridge the right wing group's Constitutional guarantee of freedom of speech.

A coalition of citizens opposed to the Nazi group last week asked the City Council to deny the permit but were informed the request would be processed like any other and likely granted. Mayor Born suggested the best response to the Nazi rally would be to ignore it.

Blackman said Friday the Nazi group would face the same restrictions as others holding rallies on city property. Those restrictions, he said, deal with volume of amplification, blocking sidewalks and streets, clean up after the event and similar requirements.

Blackman also told The Press Democrat two other groups, Flower of the Dragon and the Sonoma County Alliance Against Racist and Political Repression, had applied for permits to stage rallies at the same time. Their requests will be denied, however, because of city regulations limiting the number and location of simultaneous assemblies, Blackman said.

City Recreation and Parks Director Charles Hoefer told The Press Democrat Nazi leader Allen Vincent said he expects to bring about 10 of his brown shirts to the rally and draw between 80 and 100 listeners.

Judaism classes begin Monday

The Sonoma County Academy of Judaism will open for classes Monday and Tuesday in Petaluma and Santa Rosa.

The academy will offer courses in Hebrew and Jewish history. Classes are open to the public.

Basic Hebrew will be offered Monday at 7:30 p.m. at the Petaluma Jewish Center, 740 Western Ave., followed by a history of Jewish civilization at 8:30 p.m. Rabbi David Kopstein will teach both classes.

Courses in Hebrew and Jewish mysticism will be offered Tuesday at the Temple Beth Ami, 4676 Mayette St., Santa Rosa, beginning at 7:30 p.m.

Tuition is $25 for each 12-week course. For more information call 762-0340.

'ges rally boycott

Constitutional obligations to provide for the free expression of ideas, also goes on record as deploring the actions of extremists of all kinds," the resolution read. "We specifically condemn the philosophy and actions of the Nazi party and the horrors it represents. We also speak out strongly against the idea that violent confrontation solves problems."

The council formally called on Santa Rosans to boycott the Nazi rally, indicating it would be the "most effective way of handling the Nazi assembly."

As justification for its conclusions the council resolution noted that "bigotry, intolerance and stupidity are not in themselves illegal."

"The history of the Nazi party wherever it has existed clearly shows all of the traits of bigotry, intolerance and stupidity that result in the supression of human rights," the resolution said.

Brando Plays U.S. Nazi in ABC Sequel to 'Roots'

Marlon Brando will make a brief appearance as late American Nazi leader George Lincoln Rockwell in "Roots: The Next Generations," ABC's 14-hour sequel to the Alex Haley family history saga due to begin Feb. 18. "As far as I know, this is Marlon's TV dramatic debut," said "Roots" producer Stan Margulies.

Brando on Monday filmed a scene re-creating a portion of a Playboy interview Haley conducted with Rockwell when the "Roots" author was a free-lance writer. The scene is expected to run 8-10 minutes.

"Marlon initiated this," said Margulies. "He called Alex several months ago and said he wanted to be in 'Roots.' We finally found something he wanted to do and something we wanted him to do."

OPINION

Let Nazis speak to empty Square

THE AMERICAN Nazi Party has obtained a permit from the City of Santa Rosa to hold a rally at Old Courthouse Square on Saturday.

City officials had no choice other than to grant the permit for the rally. The Nazis' request for the rally permit falls under the free speech section of the First Amendment of the U.S. Constitution.

BUT JUST as the Nazis have their right to free speech, the rest of us also have the right not to listen.

That is the action we would suggest on Saturday. Let the Nazis spew their racist hatred to an empty Courthouse Square. What the Nazis want is attention. They would like to see a violent reaction to their rally. Hecklers in the audience would be most welcome to the Nazis. And any attempt to silence them by violent means would make the rally a success in the eyes of the Nazis.

The American Nazi Party is not welcome in Santa Rosa, and the best way for residents of the city to indicate that is to turn our backs on the racists.

WE IMPLORE Santa Rosans and other citizens of Sonoma County to allow the Nazis to conduct their rally in a vacuum. They can then take their racial hatreds out of town with them, hopefully never to return.

Nazis granted permit to rally in Santa Rosa

—S.F. EXAMINER ☆☆☆ Thurs., Sept. 28, 1978

SANTA ROSA (UPI) — Nazi and anti-Nazi groups have obtained permits to rally in downtown Santa Rosa Saturday.

The city council granted a permit to the National Socialist White Workers Party headed by Alan Vincent but urged citizens to boycott it.

Permits were also issued to the Sonoma County People for Human Justice and another to the American Coalition Against Facism, two groups opposed to the Nazi rally.

Backs demonstration

EDITOR: Thanks to our elected Santa Rosa officials our multi-national community will be faced with the spectacle of swastikas in our city plaza.

The public appearance of neo-Nazis in Santa Rosa is part of a general racist offensive taking place in our country and around the world. Almost 40 years ago, Hitler's Nazis were responsible for more than 50 million deaths and the destruction of trillions of dollars of property. Today, fascist ideas and practices are alive and ruling in countries like Chile, Iran, and South Africa.

Recently, a group of concerned residents justly demanded the Santa Rosa City Council stop the unwelcome racists' use of our city plaza. The council, contrary to the wish of the citizens, granted the Nazis a permit. As a result of this decision, a large group of residents, representing a broad segment of the community, met to mobilize a protest against the Nazis.

The Communist Party of Sonoma County believes and advocates that a united peoples' action is necessary to halt the fascist encroachment in our community.

The newly-formed coalition is organizing a peoples' demonstration against racism and the Nazi presence in our community for 1:30 p.m. Saturday, in Juilliard Park in Santa Rosa.

The Communist Party of Sonoma County fully supports this demonstration and we hope this unity will enhance the development of future struggles against racism and unemployment, for affirmative action, detente and world peace.

MORRIS RAPOPORT
Communist Party of Sonoma County
Santa Rosa

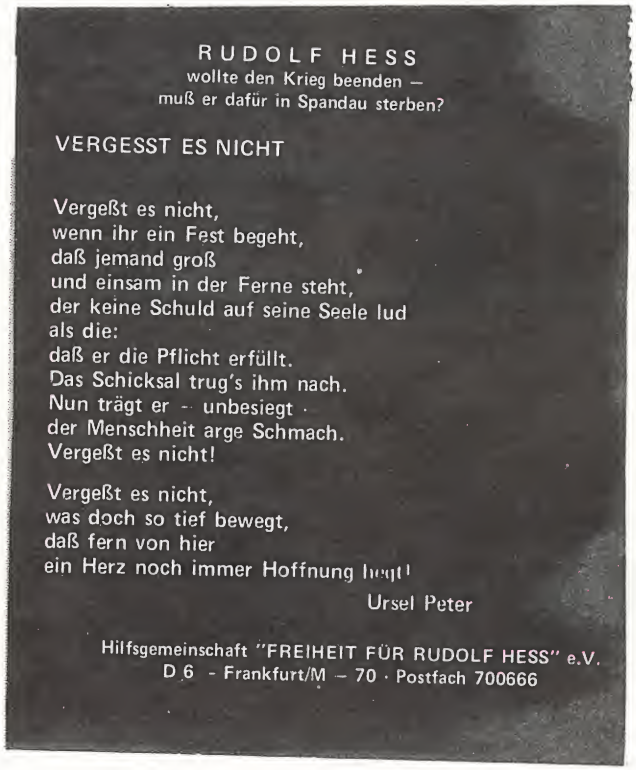
RUDOLF HESS
wollte den Krieg beenden –
muß er dafür in Spandau sterben?
VERGESST ES NICHT
Vergeßt es nicht,
wenn ihr ein Fest begeht,
daß jemand groß
und einsam in der Ferne steht,
der keine Schuld auf seine Seele lud
als die:
daß er die Pflicht erfüllt.
Das Schicksal trug's ihm nach.
Nun trägt er – unbesiegt
der Menschheit arge Schmach.
Vergeßt es nicht!
Vergeßt es nicht,
was doch so tief bewegt,
daß fern von hier
ein Herz noch immer Hoffnung hegt!
Ursel Peter
Hilfsgemeinschaft "FREIHEIT FÜR RUDOLF HESS" e.V.
D 6 - Frankfurt/M – 70 · Postfach 700666

Violence erupt
attacked, wielc
and other debr

Rally erupts into riot

—Timothy Baker

: Even before Nazis could organize, anti-Nazis ing handles from picket signs as bottles, rocks s flew through the air. Santa Rosa police moved in to separate the enemies, making eight arrests; but not before seven police officers and unknown demonstrators and Nazis were hurt.

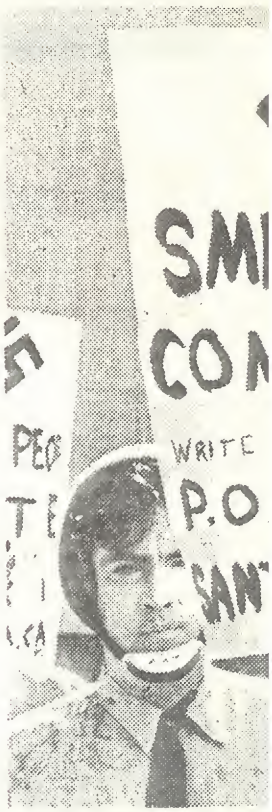

PR
DEM

Santa Rosa, Calif., Monday, Oct. 2, 1978

City struggles to asses

By SUSAN SWARTZ

Joe Rapoport from the Jewish Cultural Club expressed ambivalence over Saturday's attack on nine Nazis in Old Courthouse Square.

"As far as my sentiments are concerned, I rejoice.

"These guys are preaching violence and they got a taste of it.

"But as far as understanding the minds that produced the violence, I can't accept it. Violence of any kind is wrong and doesn't accomplish anything."

While Rapoport and his organization joined with others at a counter rally at Juilliard Park, an angry crowd attacked nine members of the American Nazi Party when they arrived for a scheduled white power rally.

After a five-minute melee, squelched by the arrival of a riot control tactical squad, the Nazis were placed under protective arrest and driven off in a police van.

Eight protesters, most of them coming from outside Sonoma County, were arrested. Seven injured police officers were taken to hospitals for treatment, one with a broken shoulder.

City manager Ken Blackman, who watched as the rally turned into a riot from the second floor of a nearby office building, congratulated police officers for their professionalism.

"I was there for the entire th and I think they did an outstand job. I don't think they could be ci cized for over-reacting or und reacting."

However, Allen Vincent, Nazi ganizer from San Francisco, ha different opinion. He called Press Democrat this morning to he was seeing his attorney, wh he refused to identify, to consi suing the city of Santa Rosa.

He charges that the city sho have not allowed members of "Jewish lead Communist" Progr sive Labor Party to parade thro the square prior to the arrival of group, which held a city permi rally.

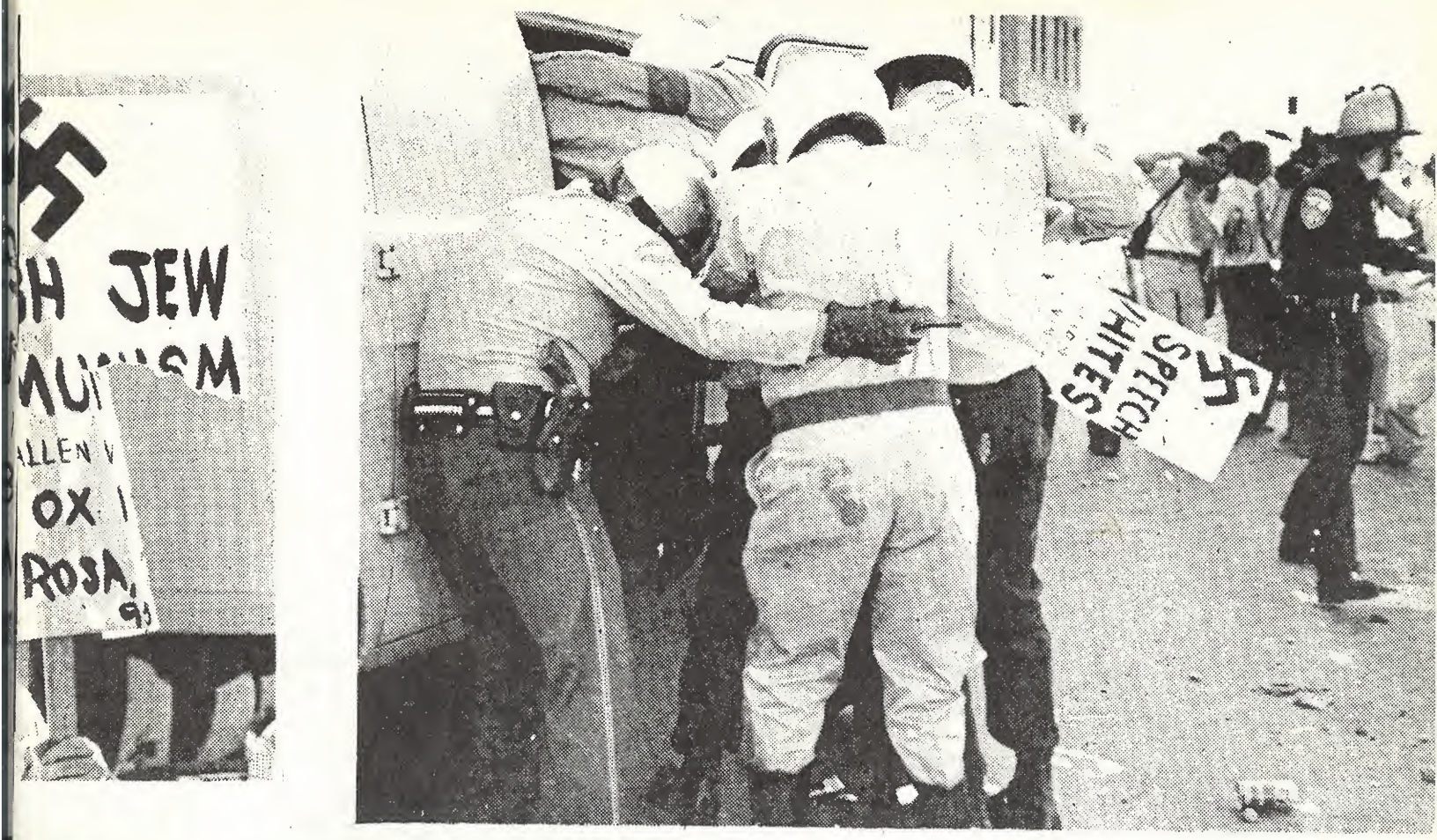

ESS
CRAT

●●● 15 Cents

Nazi rally violence

"It is against the city's own rules to allow two groups to have a rally at the same time and at the same place."

About 45 minutes before the Nazis drove up in two cars, witnesses reported some 25 members of the PLP marched onto the square, chanting "Fight for Socialism. Death to the Nazis."

On Saturday, Santa Rosa Police Chief Sal Rosano said plain clothes officers had identified members of the PLP as "the single most identifiable group directing what should be done when the Nazis arrived."

Vincent said local police had "no control of the mob" and accused Rosano of "bungling" protection for the Nazis "and planning to bungle it."

Still, despite the lack of hospitality, he repeated his vow made on Saturday to return to Santa Rosa. "There were white people at the square wanting to hear what we had to say."

Vincent said members of his group, who were all helmeted, escaped serious injury, but they all, like himself, received bruises.

Blackman said if the group applies for another permit to hold a rally, "Our legal advice has been that you cannot deny a permit based on something which you think might happen."

But, he added, the group could be asked to post a bond, based on Saturday's experience, to cover the costs to the city.

Three of the protesters arrested Saturday remained in jail this morning, to be arraigned today. The other five were released on bail and will appear in court in two weeks.

Still incarcerated are Roland Angle, 36, Alameda, teacher, whose bail was set at $15,000, on charges of inciting to riot, resisting arrest, assaulting an officer; Victor Coffield, 37, Berkeley, who listed his occupation as driver, $3,000 bail, assaulting an officer; William Huntinton, 31, San Francisco, hospital worker, $15,000, assalt with a deadly weapon.

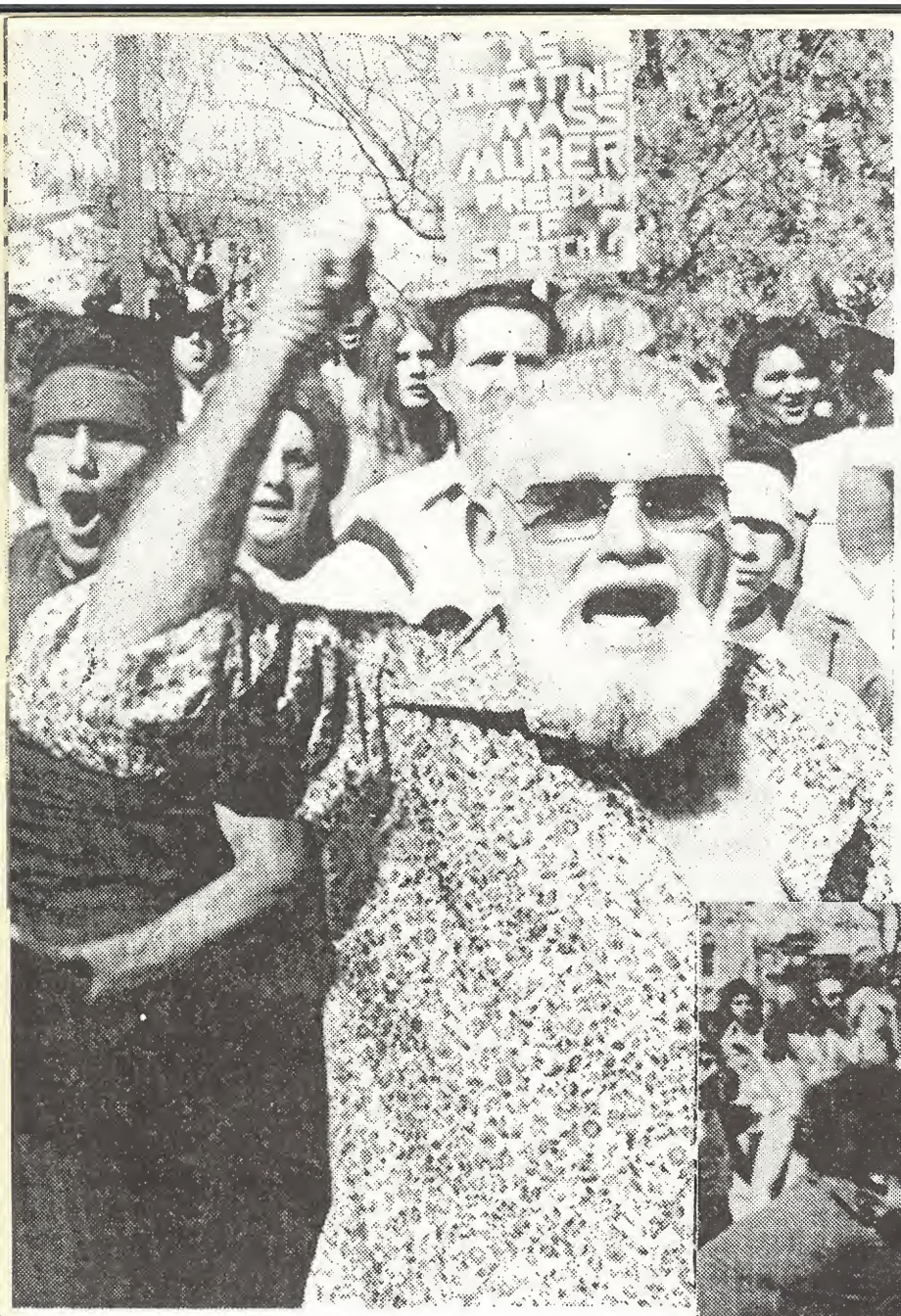

"Come and get it, you Jew bastards!"

cont page 18

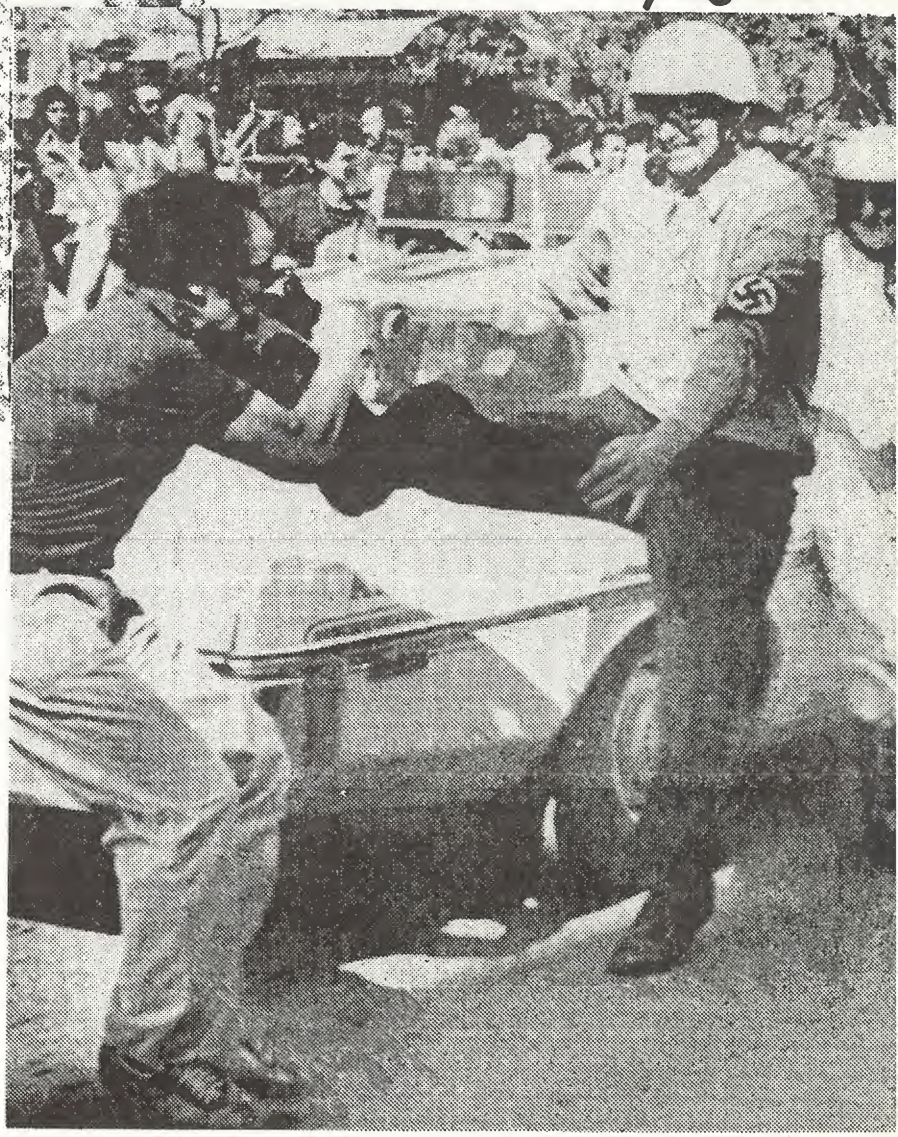

"Look Ma, no teeth!"

Anti-Nazi gets goosestep in the mouth at Santa Rosa protest

Associated Pr

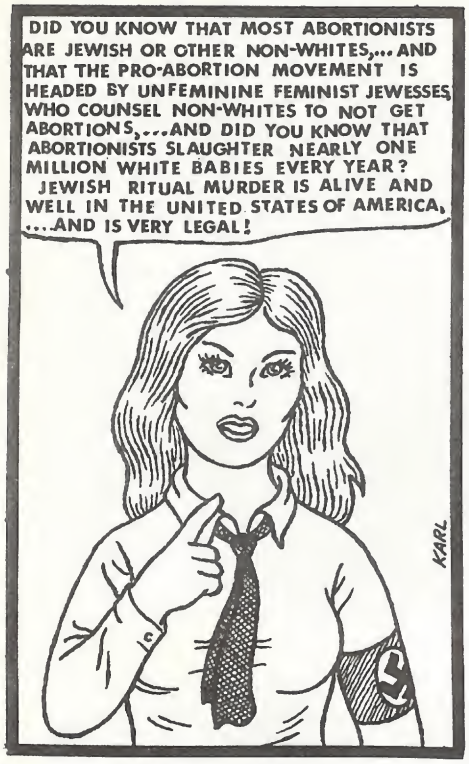
DID YOU KNOW THAT MOST ABORTIONISTS ARE JEWISH OR OTHER NON-WHITES,... AND THAT THE PRO-ABORTION MOVEMENT IS HEADED BY UNFEMININE FEMINIST JEWESSES WHO COUNSEL NON-WHITES TO NOT GET ABORTIONS,...AND DID YOU KNOW THAT ABORTIONISTS SLAUGHTER NEARLY ONE MILLION WHITE BABIES EVERY YEAR? JEWISH RITUAL MURDER IS ALIVE AND WELL IN THE UNITED STATES OF AMERICA, ...AND IS VERY LEGAL!
KARL

he sizes up his personal mission in life. The most common has it that he knew he would not die before he had made the victory of National Socialism a certainty. The other, more obscure but more from Rockwell the realist, told us that he would establish a Movement that would survive on its own before he could be killed.

Of course, he has since been proven right.

Nowadays it brings me to stark reality when I see such things as shingles hanging outside local businesses which read: "Established 1958". Twenty years is a long time in human terms.

Twenty years is a generation. The generation just passed since 1958 has brought more change - all of it bad - for this country and the world than any other comparable period of time in history.

What has the Party been able to achieve or to account for over the past twenty years? In hard, tangible terms, very little. Real revolution is the hardest of businesses and the greater the stakes, the greater the risks, then the fewer the subsidies.

The twenty-year uphill climb we now look back on has been one of an almost imperceptibly slight upward grade. If ever there has been a long march, then this has surely been it.

It may be commented that all of the trials of the past may have been avoided as only now does there seem to be a general atmosphere favorable to a popularly supported revolution.

The awful expenses and sacrifices of the past might amount only to diversions we felt compelled to perform in order to get our minds off the awesome and irreversible slide of our former lives and culture into the present-day hell and oblivion. Also, at the same time, costly and thankless efforts to prove to ourselves and to the world that we at least were still men.

In truth, what really has happened in the past twenty years has been our own people catching up with us.

Today all of our people are radically alienated from the Big Brother System and are thoroughly disenchanted with the status quo of economic slavery that they find themselves trapped in.

It's almost impossible to find anyone who isn't violently and emotionally anti-black.

Average people with no previous contact at all with the so-called "Lunatic Fringe" as we once may have classified tell me of things they have discovered for themselves that I first learned of long ago by reading in disreputable and yellowing Right Wing "extremist" tracts that had been passed hand-to-hand.

Most of them speak with an astoundingly calm resignation to the inevitability of violent struggle to rectify the impossible situation. They speak of revolution, civil war and the necessity for men who are ready to die for their beliefs in the face of the Big Brother System. And they are no longer afraid.

What is called for now is no longer "education" of the White masses of people nor is it a further "ripening" of the situation. LEADERSHIP is called for as never before and the SPARK of courage and sacrifice that will commence the

cont page 31

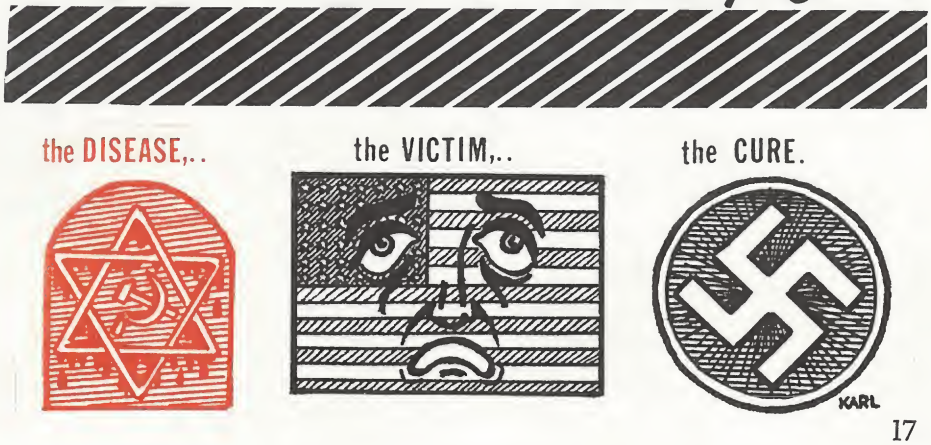

SANTA ROSA RIOT

Right:Scum from the JEWISH led anti-white marxist PLP move in to attack our ST. The Storm Troop smashed this RED SCUM good !

Below: Storm Leader Homer Perry is one of the first out of the ST bus,and to the attack !

Karl And Margret Herler
action in Santa osa.

Commander Vincent is not pleased with the order of local police that if we do not leave the area we will be arrested for illegal assembly.

Another one of the CHOSEN people. SUCH A DEAL !

the California

REICH

Cmdr. Allen Vincent

close up

MOVIE
8:00 9 14 9:00 54

THE CALIFORNIA REICH

This 1976 documentary about neo-Nazism in America received an Academy Award nomination.

Producers Walter Parkes and Keith Critchlow spent 11 months in California filming members of the National Socialist White People's Party, which then numbered some 2000 members nationwide. There is no narration and, according to host Clete Roberts, "no conscious editorializing on the part of the filmmakers." This approach, says Roberts, results "in an eloquent testament to the ever-present threat of racism, ignorance and hatred."

Some viewers, however, may find the movie offensive. There are sequences that tend to be inflammatory, and others that are simply ugly: a demonstration at a university erupts into violence; young children raise the Sieg Heil salute and hurl racial epithets; and at a Christmas celebration, Santa wears a swastika.

Several PBS stations have refused to broadcast the film. Editorial comment was added after they protested. (60 min.)

This week, quit smoking, lose... cure phobias, improve you...

Researchers say that 90%... population can be hypn... happens? What... Find...

Newsweek, October 2, 1978

A YEAR'S WORTH OF MINUTES

"Into our hands have fallen copies of the minutes of the Cabinet's meetings from March 14, 1977, to March 13, 1978." So says The Nation magazine, which in this week's issue prints excerpts from the leaked mi... and observes that the portrait they paint of the Administration "falls considerably short of ins... Among the excerpts: "The NSC staff will ... informal meeting on world hunger . . . the Pre... reminded Cabinet members that this issue ... manitarian project this year of the entertainr... try." "The President said he is pleased ... Cabinet members appeared on Sunday te... shows." In the boardroom atmosphere o... meetings, a Nation article says, "know... systematically avoided, and significant i... off before it threatens to upset. When t... the Treasury states that ... Social Security legisla... tion is too expensive, ... the Secretary of Health, ... Education and Welfare ... intervenes to declare ... that the dedication of ... the Hubert Humphrey ... HEW building was 'a ... ly event'."

BREZHNEV'S GAFFE

Kremlinologists, always on the alert for fluctuations in Soviet President Leonid Brezhnev's health, spotted a mental lapse by the 71-year-old leader last week. Brezhnev was in Baku to present the Caspian-coast oil ... with the Order of Lenin. At the end of his national... speech, Brezhnev announced that he ... monial decree, at which point the ... nce but TV viewers picked ... tween Brezhnev and ... to him, the ... read

FUSS OVER A NAZI FILM

Despite strong prodding from the Public Broadcasting Service, many public-TV stations are refusing to schedule an Oct. 22 documentary called "California Reich," chronicling the activities of American Nazis in California. William J. McCarter, president of Chicago's WTTW, calls it "almost a recruitment film" and says he knows of 20 to 30 stations in addition to his own that won't run it. PBS president Lawrence K. Grossman concedes that a "substantial number" of the 270 public-TV stations in the U.S. have balked at showing the film, but Grossman endorses it as "a strong and effective documentary that shines a light in dark corners."

—BILL ROEDER with bureau reports

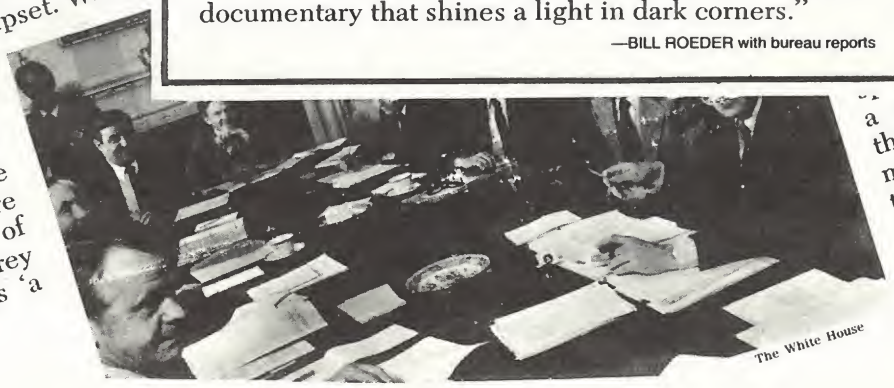

The White House

...ce im-
... of the
...summer
...ved him
...e difficul-
...d getting
...ouch on a
... West Ger-
...pring.

...IES

...ut that the U.
...n Israel's We
...ettlements w
... satellite came
... a few months be
... the Camp David
...mit. The resultan
...tos confirmed
... Washington sus
... that the Israel
... speeding up
...tion of house
... West Bank,
...ably in antici
... settle

C-4 Columbus Dispatch C THURS., OCT. 19, 1978

WOSU-TV Refuses To Air Documentary About Nazis

Bud Wilkinson
Television

WOSU-TV (Channel 34) has chosen not to air what may be the most controversial program of the year — an Academy Award-nominated documentary on the Nazi party in California.

Channel 34 is one of as many as 30 of PBS' 279 stations that have refused to carry *The California Reich* on grounds that it promotes Nazism.

Cleveland's WVIZ-TV has turned thumbs down, too.

WHAT MAKES THE hour-long effort controversial is its form. The approach is cinema verite. It has no narration and no rebuttal to Nazi rhetoric except for opening and closing remarks by newsman Clete Roberts.

The California Reich is set for 8 p.m. Sunday, a time Channel 34 devotes to the simulcasting of a symphony show with WOSU-FM (90 on the dial).

Channel 34 Program Manager Mike Mottler explained the show is part of a series of documentaries that are regularly taped for broadcast at a later time.

HOWEVER, HE SAID, "It (*The California Reich*) will not see the light of day on our station."

William J. McCarter, president of Chicago's WTTW-TV, has described *The California Reich* as "almost a recruitment film."

Nazis are seen teaching their children to applaud Hitler and hate others. These scenes were shown recently on CBS' *60 Minutes* program.

Mottler detailed his opposition to the film by reading copies of letters sent to PBS President Larry Grossman by general managers of other network stations.

"THIS PROGRAM affronts audiences of all races and religious persuasions by providing media exposure to an avowed and practiced political philosophy includes the degradation of man: and genocide," Mottler quoted Sheldon Siegel, general manager of WLVT-TV in Bethlehem, Pa., as writing.

"The offering of this program to the system under the guise of 'exposing the Nazis' merely serves to nurture latent bigotry and hate and to propogandize their philosophy."

Frederick Breitenfeld, executive director of the Maryland Center for Public Broadcasting, wrote, ". . . including (the show) in the PBS schedule produces too many who lose: viewers, stations, PBS, white people, black people and Jewish people.

"THE ONLY 'WINNERS' are a few Nazis and the First Amendment, which in my opinion is not in need of a fresh victory just now."

To generate support for *The California Reich*, PBS sent telegrams to its stations on Sept. 16 urging each outlet to air the program.

Barry Chase, PBS director of current affair programming, has been quoted as saying, "I think it is important to let people know those groups exist in California. There is a value in that, having people know there are people who regard Adolph Hitler as a great savior."

The documentary was produced by Keith Critchlow and Walter Parkes and was shown in theaters. The Academy Award nomination came in 1976.

Newsman Roberts notes in the opening segment the program is a "disturbing reality."

☆ ☆ ☆

'Anti-Nazi' Raid On a Theater

New York

Terror revisited a theater director whose family died in concentration camps as ten marauders ripped apart a theater showing what they said was a "pro-Nazi" film.

Jack Garfein, artistic director of the Harold Clurman Theater, and about 50 people in the audience stood by horrified as the intruders destroyed a movie projector and stage sets Saturday night in the theater on Manhattan's West Side. One person was slightly injured.

"If I'd wanted to, I couldn't give them a better demonstration of fascism," said Garfein, whose daughter, actress Blanche Baker, won an Emmy for her performance in the NBC miniseries "Holocaust."

"It reminded me of when I was a kid and the Nazis broke in and took the rings off my mother's fingers. Then they pushed my father against the wall and broke the furniture because my father had dared stand up against them," said Garfein, 48.

Garfein said that his mother and 8-year-old sister died in the gas chambers of Auschwitz and that his father died in the camp at Ordruf. He survived camps at Auschwitz and Bergen-Belsen, and was freed in 1944 at age 14, his weight having dropped to 48 pounds.

That was 34 years ago, but it all came back to Garfein when the marauders rushed into the theater during the showing of "California Reich," a documentary which some believe favorably portrays Nazi followers in California. The film was nominated for an Academy Award two years ago.

Theater workers said the intruders shoved an usher and a woman in the audience and began busting sets and tearing down the screen. They grabbed the stage manager by the throat and choked him until he opened the projection booth so they could destroy the projector and make off with the film.

An anonymous caller to the Associated Press said that the incident was the work of a group called the Revolutionary Socialist League and Committee Against Racism.

Associated Press

AP Wirephoto

Former concentration camp inmate Jack Garfein displayed torn film and projector

San Francisco toddlers give the Nazi salute, to the delight of their parents

'California Reich'

Chilling Documentary On Nazi America

THE CALIFORNIA REICH
A Film by Walter Parkes and Keith Critchlow

This Thursday, which is designated as Thanksgiving Day on American calendars, a picture about San Francisco is opening at the Centro Cedar Cinema. As we enter the holidays with visions of sugar plumes and credit cards in our heads, we have much to be thankful for. We are a free people. We can choose what movies we'll see and which ones we'll pass up.

For the average movie-goer, the latter will probably be the case with "The California Reich." The opposite should be true, or a few Thanksgivings from now you may not have the same opportunity of choice.

The folks that the film is about might just live around the corner and up your block. They're family people with kids and average jobs and cozy homes. Every once in awhile they put on funny uniforms and arm bands and go demonstrating. You see, these patroitic Americans are members of the "National Socialist White People's Party" or, as they prefer to be called, Nazis.

There are about 2000 of them in America, men, women and children. And when mommy and

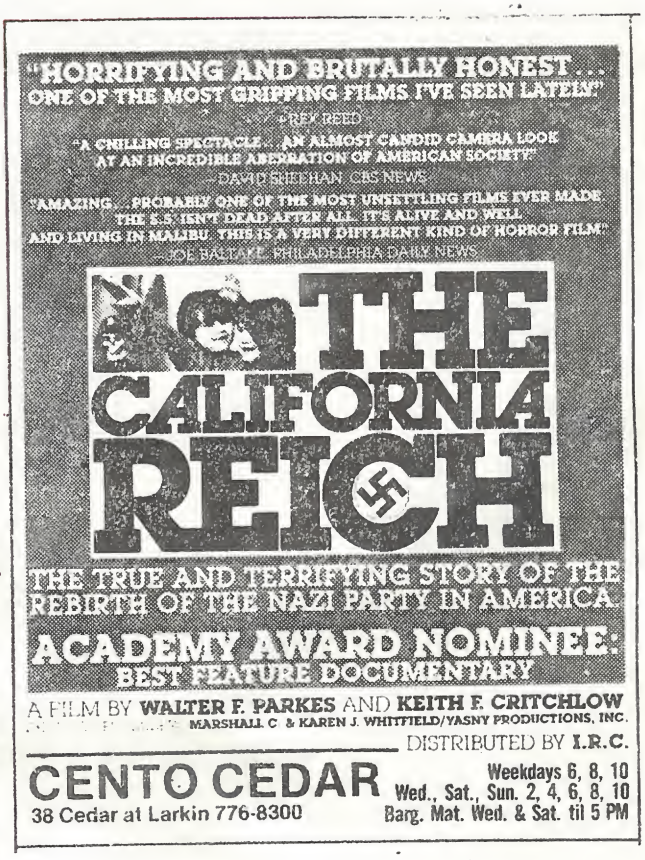
"HORRIFYING AND BRUTALLY HONEST . . .
ONE OF THE MOST GRIPPING FILMS I'VE SEEN LATELY!"
-REX REED
"A CHILLING SPECTACLE . . . AN ALMOST CANDID CAMERA LOOK
AT AN INCREDIBLE ABERRATION OF AMERICAN SOCIETY!"
-DAVID SHEEHAN, CBS NEWS
"AMAZING . . . SPORADIC ONE OF THE MOST UNSETTLING FILMS EVER MADE.
THE E.T. ISN'T DEAD AFTER ALL. IT'S ALIVE AND WELL
AND LIVING IN MALIBU. THIS IS A VERY DIFFERENT KIND OF HORROR FILM!"
-JOE BALTAKE, PHILADELPHIA DAILY NEWS
THE CALIFORNIA REICH
THE TRUE AND TERRIFYING STORY OF THE REBIRTH OF THE NAZI PARTY IN AMERICA
ACADEMY AWARD NOMINEE:
BEST FEATURE DOCUMENTARY
A FILM BY WALTER F. PARKES AND KEITH F. CRITCHLOW
MARSHALL C. & KAREN J. WHITFIELD/YASNY PRODUCTIONS, INC.
DISTRIBUTED BY I.R.C.
CENTO CEDAR
38 Cedar at Larkin 776-8300
Weekdays 6, 8, 10
Wed., Sat., Sun. 2, 4, 6, 8, 10
Barg. Mat. Wed. & Sat. til 5 PM

LOW-BUDGET FILMS leave nothing in the kitty for promotional stills. This one was made directly from the 35mm color print of "California Reich." The scene: an American Nazi housewife frosting a birthday cake for Adolf Hitler.

daddy ask the kids, "Who don't we like?" even the tiniest of the toddlers happily shout," "Jews and Niggers!" This documentary is full of unsettling things like that.

"But," you say, "there are only 2000 of them." Right. And, as the end of the picture dramatically points out, in 1923 the official German government evaluation of Adolph Hitler and his 1,000 followers was that they were harmless and of the "comic opera" variety of agitator.

The power of the mere display of the swastika is explained by a Nazi spokesman. The very sight of it reduces the most rational individual to a raging animal who must destroy the image of the "crooked-cross." That was brought home to me at the screening.

There is a scene taken of Tracy, Calif., "stormtroopers" loading into a truck to join their comrades in San Francisco. They are the motliest, most misshapen, misbegotten misfits you can imagine. When given a "column right" command they very nearly trample each other. They are hilarious — ludicrous and hilarious.

I dared laugh at them and my colleagues of the press turned and glared at me in the darkness. The Nazis are right; they've got us running scared, in the movie house. Outside, ignore them and they'll go away.

If there's one thing we should have learned about the Nazi mentality in World War II and in all those Hollywood propaganda epics, it's that the one thing they can't tolerate is ridicule. Punch them out and they love it, but laugh at them and their ridiculous para-militarism and they are at a loss for a counter - weapon. Humor is not in their arsenal.

"The California Reich" was nominated for an Academy Award as Best Documentary. It didn't win. But the young men (24 and 30) who made the picture are not losers. They have done an illuminating and brave piece of work. If we ignore it, we may well be the ultimate losers. If you care what is just below the surface of your society, go and see it.

T

Hi
As

ıe Columbus Dispatch

COLUMBUS, OHIO 43216, FRIDAY, AUGUST 25, 1978

ackers Seize Jet, k Release Of Hess

The name and the image of Rudolf Hess keep coming up regularly each year due to his unique spot in world history. Every now and then, his name is brought up in the news irregularly due to some protest or demonstration to gain his release from Spandau prison in Berlin. Then too, every time the man is ill (he is in his eighties) and has to be treated or removed to a hospital, that also makes world headlines.

So without question Rudolf Hess is the world's most famous prisoner. For present purposes however, that is a pretty dubious claim to fame.

Surprise could come to no one if Hess should die before these words about him can get into print.

For that very reason, this story about Rudolf Hess is not going to be another exercise of futile inveighing such as has been all others written previously by others favorable to Hess. This is the first time I have chosen to write about Hess though it is a story I have wanted to write for several years.

The hijacking incident reported here also is what prompted me to do it now. Finally, I thought to myself, someone was doing something for Hess other than pitiously moaning and bewailing his situation and the injustice surrounding it. Now was my time to print something that corresponded to the man rather than to any abstract principles.

Hess, as many know, was Deputy Führer of Nazi Germany directly under Hitler. Hess finds himself in a unique place in history because he was a unique person, even among his fellow Nazi leaders.

Hess and Hitler were total contemporaries: About the same age; Intensely pro-German and anti-Communist; And equally mystical in their conviction of the special mission in this world of the Aryan Race of man.

Hess first met Hitler during the First World War while they were serving in the same regiment on the Western Front. Hitler was an Austrian and a non-commissioned officer. Hess was a German and an officer. It is reported that Hitler once told Hess he should avoid the dangerous flying missions he was undertaking as far bigger things were in store for him.

After the War, the two men found their ways independently to Munich where Hitler remained in the German Army and Hess joined an early forerunner of the Nazi Party: The Thule Society. During the temporary takeover of Bavaria by Communists, Hess' life was in danger as a counter-revolutionary while Hitler's was equally in danger as an Army operative left behind enemy lines.

After the liberation of Munich from Red rule by the Freikorps shortly thereafter, the two men were again introduced by Dietrich Eckert, an early Nazi philosopher who died in 1923.

With the Nazi Party formally founded by 1920 and becoming a growing force in Bavaria by the time of general national collapse in Germany by 1923, the two men found themselves together during the Munich Putsch of November 9th.

The march, intended to seize power in the State of Bavaria, and with Hitler and Hess in the front rank, was able to push through an Army barricade but was halted by a fusilade by a detachment of police. Sixteen

cont next page

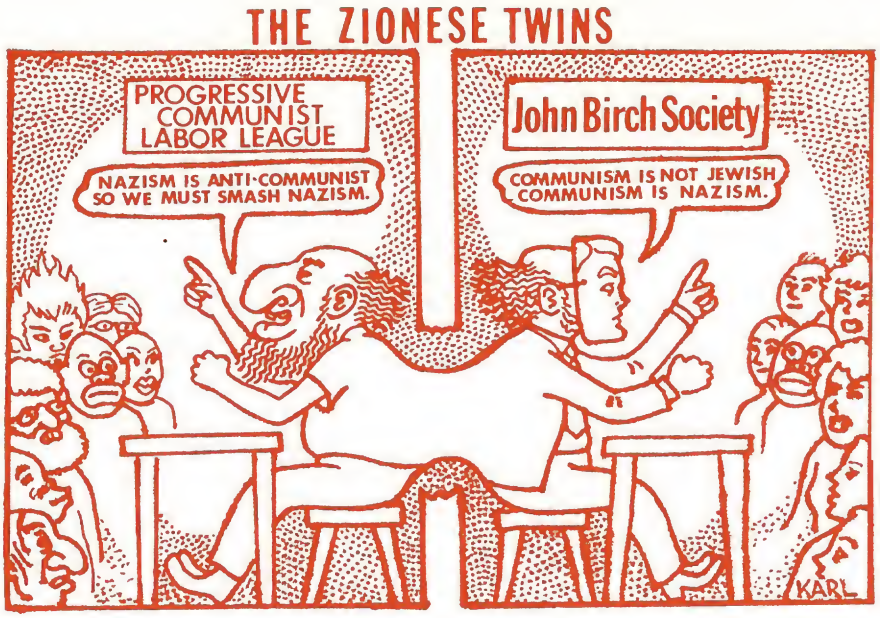
THE ZIONESE TWINS
PROGRESSIVE COMMUNIST LABOR LEAGUE
NAZISM IS ANTI-COMMUNIST SO WE MUST SMASH NAZISM.
John Birch Society
COMMUNISM IS NOT JEWISH COMMUNISM IS NAZISM.
KARL

members of the Party were killed. Hitler was wounded and later arrested. Hess turned himself into authorities.

Both men were sentenced to terms in Landsberg Prison and it was while they were there that Hitler and Hess collaborated on the writing of "Mein Kampf", with Hitler providing the story and the thoughts and Hess doing the actual writing and shaping of the chapters, etc.

They both were released in 1924 when the Party was reorganized and they were together all the way through to the assumption of national power in Germany in 1933 and, again, all the way through until May of 1941 where Hess' current story began.

Rudolf Hess, in his capacity as Deputy Führer, was privy to all the most intimate and top eschelon political and military plans of the Third Reich and, beyond that, to the most private thoughts of Adolf Hitler himself.

Hess was aware of Hitler's determination to attempt to destroy Communism by invading the Soviet Union in the summer of 1941. Hess was also aware of Hitler's determination not to attempt an invasion of England.

Above all else, Hess desired to prevent further war between England and Germany and he wanted to see the military destruction of Communism succeed.

Many secrets about World War Two have only recently come to light. For example, the secret of the Pearl Harbor "back door to war" trick designed by Franklin Roosevelt to get the United States into war to pull this country out of its economic depression and, primarily, to "make the world safe for Communism".

Though it has been brought to light, the secret involving Hess has been carefully obscured for reasons that would run contrary to the "Big Brother System" being established in the world.

Hess was chosen by Hitler to be his personal messenger to the British Government that Germany did not want war with England and that all Germany asked was a free hand in dealing with Communism in the East. Hess flew alone to England in May of 1941 with Hitler's full knowledge and consent.

Hess had told Hitler before the flight that, should his mission fail, Hitler could always claim that Hess had "lost his mind".

Hess flew to England and crash landed his plane nearly losing his life. He was arrested

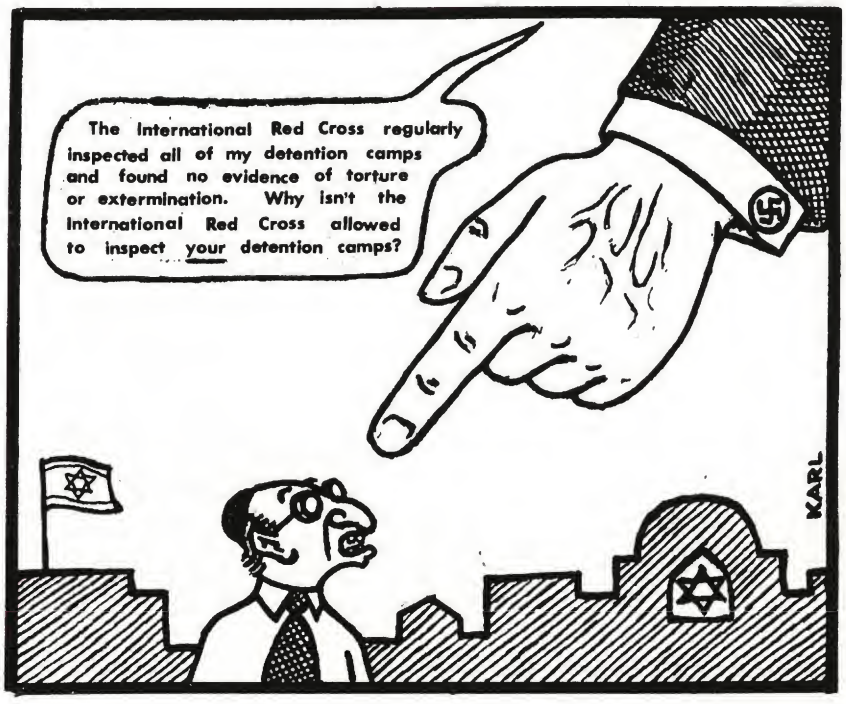
The International Red Cross regularly inspected all of my detention camps and found no evidence of torture or extermination. Why isn't the International Red Cross allowed to inspect your detention camps?
KARL

by the British and interrogated. It is reported that Churchill came to see Hess in his cell disguised as a doctor.

Why such dramatics and ultra-secrecy between heads of state? What had been only suspected of the British Government by Hitler was now found out in its total degree.

While anti-Communism was strong in Parliament and while no one seemed to want to prosecute the war any further, there could be no stopping it. Why? Because of England's debt from the First World War that was still owed to the international Jewish banking houses and, more specifically, because Churchill himself had years ago been bought and paid for by the Jews.

As soon as he realized he had failed, Hess began acting the part of a crazy man and claiming total amnesia. And, in Germany, Hitler gave the official story that Hess had, indeed, "lost his mind".

The totally helpless plight of England as a nation was demonstrated to an even more ghastly degree when, in 1945, while Communism was devouring Europe and Germany was being defeated, the British - including Churchill - proposed to the Americans that the still standing and still strong German Army be now rearmed and sent against the Communists aided and backed by the Western Allies in a plan that had been formulated by Heinrich Himmler, Hitler's SS Chief.

Dwight Eisenhower coldly informed the British that their nation was now totally bankrupt due to the war and that they were in debt to the United States to the point of complete dependency. If they did anything other than follow a set policy of total destruction of Germany and the surrender of

For Your Favorite NIGGER

or nigger-loving White Liberal...

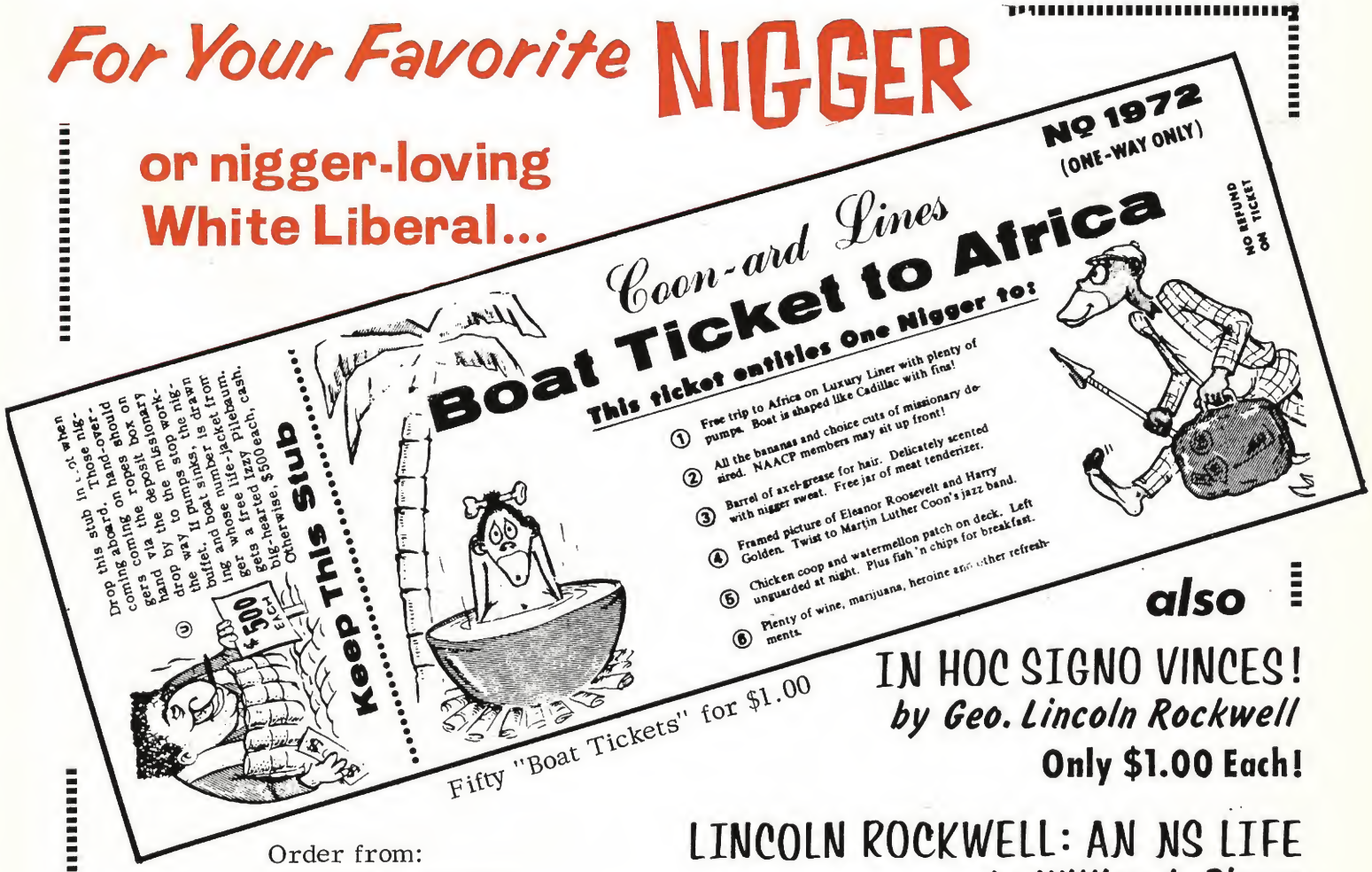
Coon-ard Lines
Boat Ticket to Africa
This ticket entitles One Nigger to:
No 1972
(ONE-WAY ONLY)
NO REFUND ON TICKET
1 Free trip to Africa on Luxury Liner with plenty of pumps. Boat is shaped like Cadillac with fins!
2 All the bananas and choice cuts of missionary desired. NAACP members may sit up front!
3 Barrel of axel-grease for hair. Delicately scented with nigger sweat. Free jar of meat tenderizer.
4 Framed picture of Eleanor Roosevelt and Harry Golden. Twist to Martin Luther Coon's jazz band.
5 Chicken coop and watermellon patch on deck. Left unguarded at night. Plus fish 'n chips for breakfast.
6 Plenty of wine, marijuana, heroine and other refreshments.
Keep This Stub
Drop this stub in the slot when coming aboard. Those niggers coming aboard hand-over-hand via the deposit box on the dock by the mission-ary drop way to the stop the nigdrop by to pumps stop the nigthe buffet. If pumps sinks, drawn ing whose life-jacket is from ger whose number is from gets a free trip to Pillsbaum. big-hearted Izzy Pillsbaum. Otherwise, $500 each, cash.
$500 Each!

Fifty "Boat Tickets" for $1.00

also

IN HOC SIGNO VINCES!
by Geo. Lincoln Rockwell
Only $1.00 Each!

LINCOLN ROCKWELL: AN NS LIFE
by William L. Pierce
Only $2.00 Each!

Order from:
Gregory L. Hurles
P.O. Box 42
Chillicothe, Ohio 45601

most of Europe to Communism, they would be allowed to fall into total collapse.

After the War, Churchill is well-known for having made the comment - too late - that, "We killed the wrong pig."

And, after the War, Hess was brought from prison in England and put on trial in Nuremburg as having been a "War Criminal" after having been himself a prisoner of war throughout most of the Second World War. Hess was convicted on the charge of having "Conspired Against Peace".

Hess was sentenced to life imprisonment and locked up in Spandau Prison where he has remained to this day.

Other ranking "War Criminals", also sentenced originally to serve the rest of their lives, have long since been released. Hess is the sole prisoner left at Spandau, a place designed to hold six hundred men. Why?

All of the Western governments have stated their willingness to release Hess. As the job of "guarding" this elderly man is shared jointly by four nations: England, France, the U.S., and Russia; each taking its turn for one month, it would be simple for them to just let Hess go during their turn as his jailer. They have not and will not do this.

The reason is because of a statement Hess made in 1934: That he would not betray Hitler ever, at any time, "come what may". All the rest, to secure their personal freedom, did renounce Hitler. Hess never has and never will. Therefore, as far as the Western "democracies" are concerned, he can die in jail.

As far as the Russians are concerned, had Hess been successful in 1941, there would today in all probability, be no Russia. Instead, only a series of smaller colonies dominated and controlled by Germany. Not only will they not allow Hess to leave Spandau alive, they have also sworn never to allow his ashes leave the prison.

But in the nearly forty years that Hess has been imprisoned, the world picture has changed dramatically. This is not one more sob story for Hess on the part of helpless fighters for justice or humanity.

We have no reason to pity Hess. For to do so belittles the man and the full understanding he has always had for his place in world history. We need not worry about Hess. We only should honor him.

Year by year, his lot in prison has improved. He is at last seeing his family, etc. He is not forgotten and he has been fully vindicated. He most likely will never see freedom because the rotten world order that is on its way out still maintains superficial control.

But what memories the man has! His past contains more meaning than a thousand futures in terms of average human existence. And this he knows also.

The world may have made a mistake but Hess has not compounded it by betraying the man who still has the future of the world in his hands.

And he lives still in the same world with us. Hard to believe.

He is there reading about us and even watching us on television. Think about it.

One of the greatest men who ever lived is still alive today: Imprisoned by a rotten world. Hess is the last of the great men of the old school who stands in super-human magnitude. The Greatest Man Alive is a prisoner.

Ultimate testimony about the state of the world today.

Read The WHITE NATIONALIST
MAGAZINE OF WHITE UNITY

send $1. for intro copy
AMERICAN WHITE NATIONALIST PARTY
P.O. Box 14083
Columbus, Ohio
43214

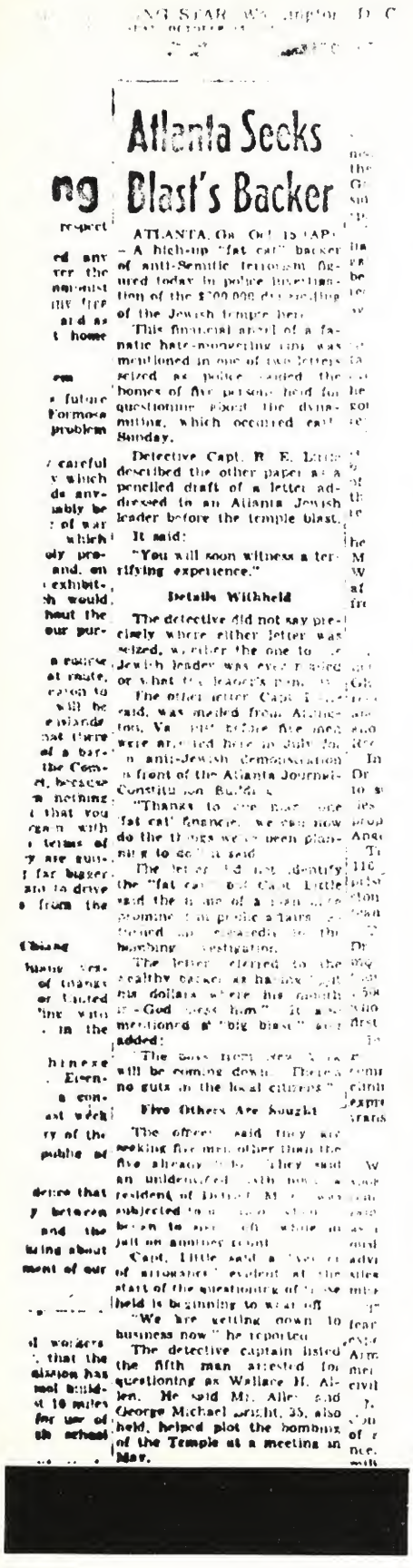

Atlanta Seeks Blast's Backer

ATLANTA, Ga., Oct. 15 (AP) – A high-up "fat cat" backer of anti-Semitic terrorism figured today in police investigation of the $200,000 dynamiting of the Jewish temple here.

This financial angel of a fanatic hate-mongering ring was mentioned in one of two letters seized as police raided the homes of five persons held for questioning about the dynamiting, which occurred early Sunday.

Detective Capt. R. E. Little described the other paper as a pencilled draft of a letter addressed to an Atlanta Jewish leader before the temple blast.

It said:

"You will soon witness a terrifying experience."

Details Withheld

The detective did not say precisely where either letter was seized, whether the one to the Jewish leader was ever mailed or what the leader's name was.

The other letter, Capt. Little said, was mailed from Arlington, Va., just before five men were arrested here in July for an anti-Jewish demonstration in front of the Atlanta Journal-Constitution Building.

"Thanks to one man, one 'fat cat' financier, we can now do the things we've been planning to do," it said.

The letter did not identify the "fat cat," but Capt. Little said the name of a man once prominent in public affairs [illegible] in the bombing investigation.

The letter referred to the wealthy backer as having "put his dollars where his mouth is—God bless him." It also mentioned a "big blast," and added:

"The boys from New York will be coming down. There's no guts in the local citizens."

Five Others Are Sought

The officer said they are seeking five men other than the five already held. They said an unidentified [illegible] resident of Detroit, Mich., was subjected to [illegible] while in jail on another count.

Capt. Little said a "[illegible] of arrogance" evident at the start of the questioning of those held is beginning to wear off.

"We are getting down to business now," he reported.

The detective captain listed the fifth man arrested for questioning as Wallace H. Allen. He said Mr. Allen and George Michael Bright, 35, also held, helped plot the bombing of the Temple at a meeting in May.

successful climax of the revolution.

Twenty years of simply knowing the score or having personally resisted the evil that has overtaken us is no badge of honor in the naked reality that we face.

Being morally in the right is worthless unless it is backed by ACTION.

As National Socialist Revolutionaries, we must be up to it individually to find a way to make a real contribution to what takes place ahead and because of our past affiliation we will thereby insure the well-deserved glory of our fallen Commander Rockwell.

Few have covered every foot of the twenty-year-long march but those with Rockwell's words and deeds in their hearts will share in it nonetheless.

Let the past twenty years serve as our promise that the time has come now that we and our people have finally converged.

And with the strength in us as we follow Commander Vincent to lead our people, it will be remembered that the revolution that saved the White Race began in 1958!

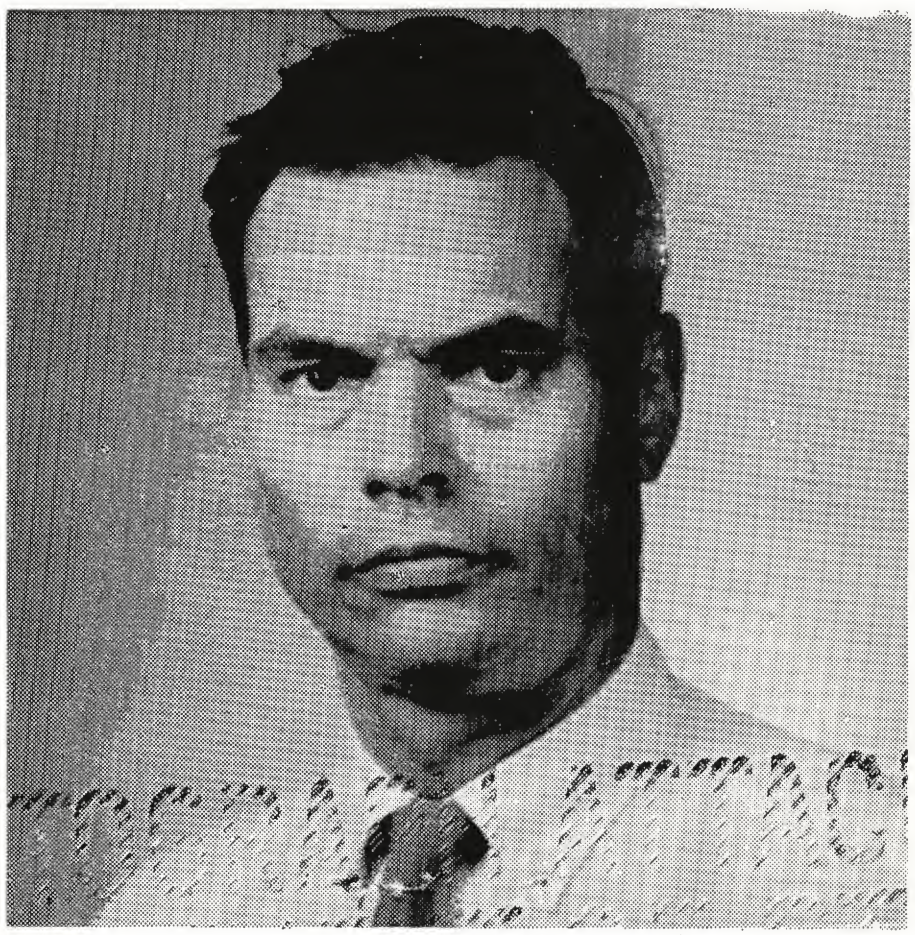

Domination, etc. --The latter is still not solidified, because, so far, we can't find anyone with guts, intelligence, and FREE enough to open up and run the office. But after the national demonstrations, --I think we will have that licked too.

I know we can count on you to run a damned good show in Atlanta, Wallace, --I only wish I was able to count on the same kind of BUSINESS-LIKE operation everywhere, --which is the thing that will terrify the Kike more than any one other thing.

SUBSCRIBE TO THE STORMER

$8.00 ANNUAL SUB.

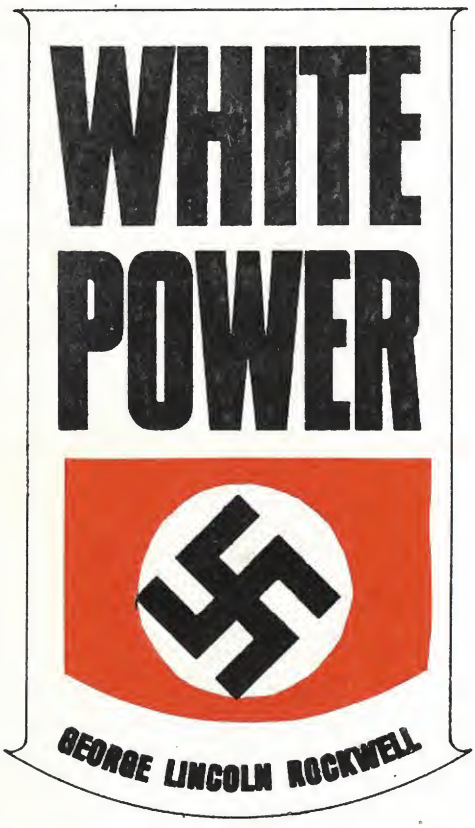

The political testament of America's greatest son — a stirring call for National Socialism!

Order while they last. *Only $5.*

BOOKS & BOOKLETS
On National Socialism & Race
Jews Communism & Subversion

THE JEWS

Auschwitz: Truth or Lie?, by T. Christopherson $1.00
The Jews and Their Lies, by Martin Luther. $1.00
Did Six Million Really Die?, by R. Harwood. $2.00
Drama of the European Jews, by P. Rassinier $3.00
The Hoax of the Twentieth Century, by A. R. Butz. $6.00
Jews Must Live, by Samuel Roth $3.00
The Protocols of the Learned Elders of Zion. $2.00

COMMUNISM

Behind Communism, by F. Britton $2.00

NATIONAL SOCIALISM

Mein Kampf, by Adolf Hitler. $6.00
White Power, by Lincoln Rockwell $5.00

RACE

Our Nordic Race - Richard Kelley Hoskins $1.00
Blood Groups and Race, by R. Pearson $1.50
Eugenics and Race, by R. Pearson. $1.50
White Man Think Again! - Anthony Jacob $4.00
American Race Theorists, by Byram Campbel. $3.00

MISCELLANEOUS

Sex Verses Civilization, by E. Pendell $1.00
The French Revolution in San Domingo, by T. L.Stoddard . . . $5.00

JOIN THE WHITE MAN'S FIGHT!

Commander Vincent:

I'm sick and tired of being pushed around by black niggers and having all my earnings stolen by greedy Jewish Capitalists! I was born a White Man and now I'm going to start ACTING LIKE ONE!

Here's my first month's dues of $5.00 as an Official Supporter of the Party! I understand you'll contact me with all the necessary information.

Name: _____ Address: _____

City: _____ State: _____ Zip: _____

NSWWP, P.O. BOX 1981, SAN FRANCISCO, CA. 94101